THE MORNING TRIBUNE
Market and classified pages deliver the goods—every Progressive home in the county reads both.

COSHOCTON MORNING TRIBUNE

THE MORNING TRIBUNE
Baseball news is read by every Coshocton county fan because it is accurate and complete.

VOL VII; No. 21. The Paper That Prints The News FRIDAY MORNING, SEPTEMBER 24, 1915. The Paper That Everybody Reads TWO CENTS

Expert Is Asked To Demonstrate Choice Of Seed

Warsaw Vicinity Displays Much Interest In Project--Would Have Expert Advice Concerning Standards of Seed Corn.

Application has been made to the authorities of the Ohio State University by County School Superintendent L. C. Shaw, of Warsaw, for the services of one or two of the university experts to assist in the holding of a seed corn selection field meet. As yet no reply from the university has been received and until this reply is received no date or place for the meet will be announced.

Superintendent Shaw said last night that much interest had been manifested in the proposition by the residents of the Warsaw neighborhood and it is thought that, should the university be able to furnish the experts, one or two other meets will be held in addition to the one now under consideration.

To Select Field

Three men have already been selected to pick the field for the first meeting by the superintendent. They are Thomas Darling, of Nellie, Norman Taylor, of Warsaw, and James Clark, of Bowman Station. They will agree on the site of the meeting as soon as word from the university experts is received.

The purpose of the meet is to assist the farmers and agriculturists in gaining an adequate knowledge of the points to be considered in the choosing of field corn for seed purposes. In this meeting the aim will be to teach those attending how to select the seed corn and how to recognize the marks which indicate grain of the required quality, such as the color of the foliage, length of earshank, weight of stalk, etc.

Ford Says He Could Quickly Depopulate Entire Earth

New York, Sept. 23.—The way to stop this awful business of war is to exterminate the warriors. I can make an aerial torpedo thrower, operated by wireless, which would depopulate the earth in a short time. And it wouldn't cost more than $100 to make."

This is what Henry Ford, the Detroit automobile manufacturer, told Josephus Daniels, secretary of the navy, in Washington, this morning, and repeated it to a correspondent at the Hotel Biltmore tonight. He also described his gasoline submarine, which, he insisted, "will work," despite the many criticisms which have been offered by the incredulous.

Mr. Ford came to New York to make a submarine trip.

"At Secretary Daniels' invitation I am going to the Brooklyn navy yard tomorrow morning and take a dive in one of those murderous monsters," he said. "I have never even seen a submarine, but I know in advance what my impressions will be. When I come up I'll say we ought to take these hideous, weighty things and destroy every one.

"Do you know what I would do if I owned this country" Mr. Ford went on. "I would tear the guns and armament off of every battleship and turn the vessels over for commercial use. The army? I'd abolish that, too. There is not the remotest danger that this country will be attacked. When this war is over there won't be enough Europeans left to start another war. I'm afraid most of those who aren't dead will be in asylums."

The gasoline submarine, which Mr. Ford believes would be the most deadly foe of submarines now in use, would cost only one-sixteenth of those now in use, according to Mr. Ford's estimate. "Yes, I know men have said gasoline would not work under water, but I know better," he insisted. "There's no need of going into details; it ought to be sufficient to say that I've experimented successfully.

"And the wireless aeroplane, which would fly without an aviator, could be made to drop bombs wherever it was desired to scatter destruction. Telescopes would attend to that.

"No, I did not make any definite proposals for the introduction of these machines. I'm working to do away with instruments of warfare, not to multiply them. I am afraid this war will last till the industrious people of the belligerent nations—not the so-called industrial classes, but all the industrious—revolt. That may be a year or more from now, but it will come.

"No, I do not know where it will start; I look for the people of all the countries who are losing sons and husbands and brothers and fathers to demand peace. Did you ever stop to think that the industrious classes comprise 90 per cent of the population everywhere?

"I don't blame any one of the rulers of Europe more than any other. The fact is these men have as little to do with the real ruling of their countries as you and I have. They are swayed by the military crowd. The United States is the one great nation whose head is the real ruler—and it is not swayed by anybody.

"I say now, as I have said before, that if Belgium hadn't been prepared, she wouldn't have got her nose smashed, but I want it understood that if this country were attacked, I'd do my part in defending her, like any other good American. I'd do all I could."

Abe Martin

Another good thing about th' film play is that th' celebrity today can't entertain th' star. When'll somebuddy produce a cantaloupe you don't have t' pick out!

Hazel Has Her Hubby Arrested

Hazel Stiner swore out a warrant in Justice E. G. Abbott's court Thursday charging her husband, Charles Stiner, with an assault. He was taken into custody by Constable Bassett and upon being arraigned before the justice pleaded not guilty. His hearing was set for Monday afternoon at 2 o'clock. Both parties reside at Pleasant Valley.

Another Merger Planned

Philadelphia, Sept. 23.—Another gigantic steel merger embracing every large independent steel company not controlled by the United States steel corporation is about to be made, persistent rumors in financial circles here today are borne out.

The interests organizing the new merger are said to have already submitted a tentative plan of the consolidation to United States Attorney General Gregory for approval. The new steel combine will embrace the Bethlehem Steel company, Crucible steel, Cambria steel, Midvale steel, Pennsylvania steel, Lackawanna steel and smaller independent concerns. Charles M. Schwab, according to reports, is the dominant figure in the new merger.

Returns With Third Bride

With their return to Coshocton on the bridegroom's motorcycle, Thursday, announcement was made of the marriage of Vera Loos, of Coshocton and Miss Grace Fouch which took place in Newark, last Monday.

Although but 23 years old this is Mr. Loos' third venture in matrimony. His second wife died in April 1915 following an accident in which she and Loos were thrown from his motorcycle near Dresden.

Derr Wants A Divorce

Alleging gross neglect of duty, Frank Derr commenced divorce proceedings in probate court Thursday against Daisy A. Derr. They were married April 20, 1909, and have two children.

The plaintiff claims that his wife has been untrue to her marriage vows and that she has failed to give the children the proper training. He asks for custody of the children.

Former Local Man To Start Paper At Kent

Kent.—Whether Kent is to have a new paper depends on the returns from a letter put out today by J. G. Paxton and S. W. Baker. Paxton has been editor of the Courier since April 17, 1891, more than 24 years. His partner, S. W. Baker, is a former Coshocton man and an expert printer. He has had a job printing office in Kent for a couple of years past and has [illegible] business. Citizens and merchants offer the new paper enthusiastic support, according to reports. Plans are to make the new paper a weekly, all home print. The publishers to be say it will be a newspaper "for all the people." The price will be $1 a year and subscriptions are already said to be flowing in. One man pledged ten yearly subscriptions as a starter.—Akron Times.

Steps In Hole; Sprains Ankle

Edward Shepler, of 219 Burt avenue, was suffering Thursday from a badly sprained ankle received Wednesday at Newark while marching in the big parade of the Knights of Pythias at the dedication of the new Pythian temple at that place. Shepler was marching in the band with the local delegation and while watching the music closely was unable to see a bad place in the pavement which caused him to stumble and fall.

TRINWAY vs. TYNDALL.

The Tyndall and Trinway teams will play on the former's diamond, Saturday afternoon. The game will be called at 2 o'clock.

GIRLS AND BOYS SUFFER ALIKE.

Covington, Ky., Sept. 23.—Spl.—Covington high school girls today excitedly discussed an order by Principal H. S. Cox, prohibiting "the wearing of unnecessary jewelry on the nether extremities."

The jewelry is alleged to consist of ankle bracelets and watches. The prevailing short dress style betrayed the pedal novelty to Principal Cox.

"They must discontinue the wearing of this unnecessary jewelry," said Principal Cox.

He also says he understands the boys are wearing "rat" pins on their socks. They, too, according to the principal, will have to stop that.

Aged Woman Is Suffering From Dropsy

Mrs. Henry Smith, aged 73, who makes her home with her daughter, Mrs. John T. Foster near Wills Creek, is in a critical condition suffering from dropsy. A few days ago it was necessary to amputate two of the aged woman's toes and it is now believed the entire foot will have to be amputated.

Bomb Hits American Consulate

Stuttgart, Ger., Sept. 22.—Via London, Sept. 23.—In the air raid by French aviators over Stuttgart this morning, fragments of a bomb struck the American consulate.

Consul Higgins and the other occupants of the building were not injured.

Officers Re-elected

Dayton, O., Sept. 23.—All officers were re-elected and a new office created and filled at today's session of the W. C. T. U. of Ohio here.

Officers are: President, Mrs. Florence Richards, Columbus; vice president-at-large, Mrs. Frances Ensign F[illegible], Madison; corresponding secretary, Mrs. Viola D. Romans, Columbus; assistant corresponding secretary, Mrs. E. F. Loomis, Cleve and; recording secretary, Mrs. Sara K. Meredith, Canton; treasurer, Mrs. Florence P. Laile, Boston.

Woman is Acquitted

New York, Sept. 23.—Rose Ba[illegible], who for [illegible] two little babies [illegible] on August 2 [illegible] last and called her faithless friend, James [illegible], a [illegible]tist, and shot [illegible] dead at the doo[r] of his studio, [illegible] acquitted of murder today.

Antonio [illegible], Rose's common-law husband, hurried into the court [illegible] after the verdict was [illegible]. When he reached [illegible] he exclaimed "Good; now [illegible] and Rose [illegible] get married." Antonio and Rose hastened to get a license and [illegible] Alderman [illegible] marry them.

Naturalization Papers Issued

Naturalization papers were issued to the following in common pleas court Thursday: Harry Sidekel, Joe T. Bando, Emanuel Axelson, George Perrel and George Pores. Changes of names were [illegible] in the following instances: Harry Sidekel to Jacob Bodina, John T. Bando to John Pasco Ba[ndo]; Emanuel Axelson to Emanuel Nelson.

John Dee Jr. Given Tips On Finance

Trinidad, Col., Sept 23.—A 12-year-old girl today told John D. Rockefeller, Jr., how to deal in stocks and bonds, how to run a bank and how to finance a corporation that would pay 40 per cent annual dividend on a 10 cent block of common stock.

At Sopris, where Mr. Rockefeller, in the course of his examination of Colorado Fuel and Iron property, stopped long enough to visit the public school, a teacher in the highest grade of the school told the Standard Oil magnates that the pupils had a bank and store, in which school supplies were sold.

"Really," said Rockefeller, with the delight of a boy at a country fair, "I should like to know something more about this system of finance."

"Blanche," said the teacher, "will you explain it to Mr. Rockefeller."

Then Blanche McArthur, daughter of a coal digger, walked to the front of the room, shook hands calmly with Mr. Rockefeller and gravely began her financial lesson.

"You see," she began, "I am cashier of the bank. We already have $5 on deposit, all brought by the children."

"Five dollars?" exclaimed Mr. Rockefeller. "Wonderful!"

"We have part of this loaned out to pupils—on good security, of course. We are looking around for a permanent investment for the rest of our money."

Blanche then branched off into a discussion of stocks and bonds. Mr. Rockefeller listened gravely as the child detailed the elements which make bond issues safe or unsafe.

"We have a store, too, Mr. Rockefeller," she continued. "It was formed by some of us boys and girls who each subscribed 10 cents to the capital stock. We buy school supplies—pencils and tablets—at wholesale and sell them to the pupils. Last year the store paid between 30 and 40 cents dividend on each 10 cents in stock. Don't you think that was doing pretty well, Mr. Rockefeller?"

Children Suffocate

Dayton, O., Sept. 23.—Three children were suffocated and a fourth is near death as the result of a fire today in a stable which the family occupied as a home. The dead are:

Elizabeth, 7; Joe, 4, and Paul, 1 year old, children of Mr. and Mrs. Joseph Sepsock. Steve, 2 is in a serious condition.

The father and mother went to work, leaving the children locked in the room of the stable. A fire started and smoke suffocated the children before they could be taken out.

Dentist on Big Party

When Dr. F. H. Moore, who claims to be a traveling dentist, was arraigned before the mayor Thursday on a charge of intoxication, he told a tale of wines and wanderings in and about the city Wednesday night that seemed almost endless. Considering his [illegible] the mayor allowed him to go without a fine.

Dresden Man Has Part Of Spine Removed

Newton Berkhimer, a Dresden coal miner, who had his back broken ten days ago in a fall of slate and has since been paralyzed, may regain the use of his legs. He is now at Bethesda hospital, Zanesville, and physicians have removed bits of one of the vertebrae which had been pressing against the spinal cord. Since that time he has had some feeling in his feet.

Austria's Delay Irritates The Administration

Nothing Official Received By The United States in Reply to Demand for Recall of Ambassador Dumba --May Send Him Home.

Washington, Sept. 23.—Austria's delay in replying to the administration's demand for the recall of Ambassador Theodor Constantin Dumba is causing irritation in official quarters. As a result a second inquiry has been sent to the Austrian minister at Berne, Switzerland, asking him to get in touch with Ambassador Penfield and find out what the situation really is. Although unofficial advices declare that Austria has accepted the demand for her ambassador's recall in a friendly spirit and will do so, there is no official word yet available from the Vienna foreign office. Because of this the state department has declined to arrange for a safe conduct for Dr. Dumba on his personal request.

May Send Him Home.

Officials were hopeful that the delay was entirely due to the difficulties in the way of telegraphic communication between Vienna and Berne. The last word from Ambassador Penfield was dated September 11. It said that he had been "unofficially" assured that Dumba would be recalled.

It was stated in administration circles today that if Austria tries to "save Dr. Dumba's face" by failing to act on the request of this government for his recall, or does not send an explanation that is satisfactory, the president will consider the question of handing the ambassador his passports.

Don't Like Him.

Administration circles are very bitter against the diplomat. His action in criticising the president; his attack upon the legality of Secretary Lansing's munition export note as well as his plot against American industries have added to his unpopularity. Because of this there is a growing disposition among officials to insist that Austria shall be forced to accept the responsibility for the recall of her official who has been so thoroughly discredited. But whether the administration will decide on a "recall to report" which heretofore it has been inclined to do, will depend entirely upon the Austrian reply.

Others May Folow.

Meanwhile it is admitted that so soon as all of the Archibald letters are available this government will act against others than Dumba. It is considered absolutely certain that Count Von Bernstorff will be asked to send German Military Attache Captain von Papen home without delay, and that the exequatur of Alexander Nuber von Pereked as Austrian consul general at New York and possibly some other Austrian officials will be cancelled without delay. Von Papen called Americans "idiotic Yankees."

The question of criminal prosecutions still is in the hands of the department of justice, which has not yet received a decision.

Austrians Would Quit

Wheeling, W. Va., Sept. 23.—A movement to have all Austro-Hungarians quit the plants where they are employed making war munitions for the enemies of Austria, was inaugurated here today when it was announced that a speaker representing a Cleveland society would address such workmen at Bridgeport, Ohio, Saturday night.

Mill managers, fearing the men would walk out, arranged to have their places taken by workmen of other nationalities. Important contracts for shells are being filled by factories in the Wheeling district.

Foreman Is Questioned

New York, Sept. 23.—Augustus Mezzanotte, blasting foreman on the new subway, surrendered to the police today after they had searched for him for 24 hours, to arrest him on a charge of homicide in connection with the collapse of two blocks of Seventh avenue yesterday. He was at once taken to the office of District Attorney Perkins and questioned.

Send Ransom For American

El Paso, Texas, Sept. 23.—Ten thousand pesos in Mexican native currency, valued at $2000 in United States currency, is en route south as ransom for C. P. Fuller, manager of the [illegible] ranch at Santo Domingo, kidnaped by bandits several days ago, with his foreman, McCabe. Mrs. Fuller and McCabe reached here today from Villa Ahumada.

THE WEATHER

FOR OHIO Probably fair and continued cool Friday.

Mayor Will Fight Case

Terre Haute, Ind., Sept. 23.—Mayor James M. Gossom, declared today that he would fight the charges which were brought against him last night by the city council which took the first steps toward impeaching him. The mayor is charged in a bill adopted at last night's meeting with malfeasance and misfeasance in office and is accused of being a "drunkard and tax dodger" and with being "immoral and corrupt." The council named September 28 as the date for the mayor to appear for hearing of the charges.

Gossom took office when Don M. Roberts was sentenced to the federal penitentiary for election frauds. He was city controller, under Roberts.

Garrison To Island

Galveston, Texas, Sept. 23.—The United States army transport Buford was loaded today, ready to sail at 5 p. m. for Manila with the 27th Infantry, which goes to the islands for garrison duty.

The Buford will take the trip through the Panama canal and will be the first transport carrying troops to the Philippines to use the new waterway.

Big Elevator Is Completed

[illegible]

NEWSPAPERARCHIVE®

NEWSPAPERARCHIVE®

COURT HOUSE NEWS

Journal entry confirming the sale of real estate was made in probate court Wednesday in the case of C. F. Gosser, guardian of J. C. Adams vs. His Ward.

Order Of Alimony.

Journal entry ordering the payment of temporary alimony was made in probate court Wednesday in the case of Sarah Carpenter vs. Henry Carpenter.

Marriage Permit.

Roy L. Deeds, 21, [illegible], Coshocton; Martha Jane Wilden, 23, daughter of Jacob [illegible], Coshocton. Squire E. G. Abbott named to officiate.

Try an ad in the Classified columns of the Tribune.

NOTICE TO HUNTERS.

Hunters desiring a license, inquire at 825 Kenilworth Ave., or call Bell phone, 651, or apply at the Township office in the Frew Bldg., during afternoons and evenings.

Clerk of Tuscarawas Twp.
FRANK MOORE,

Willis Talks Of Business

Chicago, Sept. 22.—A delegation of society folk and a platoon of [illegible] today greeted Governor Frank B. Willis of Ohio and his party when they arrived here at noon on their way to the Panama-Pacific exposition.

In his speech before the committee of commerce Willis urged that big business be given a voice in governmental affairs and legislation affecting business interests. He emphasized that business has been seriously [illegible] by legislation and said: "The time has come when business men should have a [illegible] and [illegible] industrial and commercial interests [illegible] what they ought to be."

The railways were cited by Willis as an example of an industry that needs to be considered and not made the prey of pseudo reformers. He also urged the need of a merchant marine.

ELEVATOR MAN ILL.

Aaron Smith, elevator man at Monroe Steel dry goods store, is on the sick list.

Try an ad in the Classified Columns of The Tribune

DEPOSITORS

Of The Buckeye State Building And Loan Company, Rankin Building, 22 West Gay Street, Columbus, Ohio.

1. Are pleased with the interest or dividend checks
2. Which they receive regularly.
3. They prefer these certificates of deposit
4. To other investments.
5. For they can count on their interest or dividends being paid promptly.
6. Assets $9,000,000. Five per cent paid on time deposits.

Bryan Sees President

Washington, Sept. 22.—Former Secretary of State William J. Bryan spent nearly an hour with President Wilson at the White House today. He emerged in the best of humor, and jokingly evaded the attempts of newspaper men to learn the nature of the conference.

Elimination Of Villa Expected

Washington, Sept. 22.—Complete elimination of Gen. Francisco Villa as a distinct factor in Mexican affairs was indicated today by official advices to the state department.

Villa is abandoning seemingly without a struggle, the entire state of Chihuahua, the richest territory in his possession, to the strong Carranza army of Gen. Obregon. Practically his entire army already has passed through Juarez enroute for Sonora, where Villa's sole remaining strong adherent, Gen. Maytorena, is still in control.

The reports of the state department say that they have accounted for practically all of Villa's army in 13 train loads of troops that have passed through Juarez.

Although the department still is without official information regarding the situation south of that city it is considered certain that Carranzistas held Chihuahua City and the territory from there south to Mexico City and Vera Cruz.

Dumba Asks For Safety

Washington, Sept. 22.—Ambassador Dumba today informed the state department that he has received word from his government to return to Vienna. He asked for a safe conduct. Dumba's request was for safe conduct to Vienna "on leave of absence."

Dumba's request was for Sept. 28, when Madame Dumba also will sail from New York on the liner Rotterdam. Officials admit they probably could not prevent Dumba's leaving the country but they will refuse him any assistance until his government makes formal response to the request for his departure.

PROGRAM FOR GRANGE MEET

The following is the Plainfield grange program for the next regular meeting:

Roll call, Each to ask a question which will be answered by another member.

Music, By grange.

Select your own work, John Trenor, Ben Wiggins, Mrs. C. G. Arnold, Mrs. Workman, Miss Bessie Miskimen.

Volunteer recitations.

Drill in work of the ritual.

Election of delegates to State Grange.

The Wily Professor.

Clerk—See here! You told me if I took your course it wouldn't be long before I was earning $40 a week.

Professor Skinner—Well?

Clerk—Well, the most I can get is $20.

Professor—That so? But, honestly, now, don't you feel that you are earning $40? Almost every clerk feels he earns at least twice as much as he gets.—Boston Transcript.

A Cumulative Mistake.

"How in the name of common sense did you come to buy so many eggs when I told you to buy only one dozen?" said a lady to her colored cook.

"Well, missus, you tol' me to git one dozen, but I understood you to say two dozen, so I told de groceryman free dozen, but he misunderstook me to say fo' dozen, so he gim me five dozen."—Exchange.

The Store Where Everybody Shops

Two Blouse Specials

That will prove to you the buying power of this store. Match 'em if you can.

The grandest assortment of the most beautiful blouses you ever saw for far more than the price of these. Taffetas in new plaids, crepe de chine, georgette crepes, stylish net combinations and beautiful dresden designs in chiffon, daintily trimmed with pretty laces, all of Fashion's newest colors and all sizes, a real blouse treat and special at **$3.50**

We can't say too much about the two-fifty blouses either; they are simply marvelous values and when you see them you will be amazed at the extra value and style in these pretty crepe de chines in all the new colors. You will want several as they are special values at **$2.50**

See them in the windows and in the waist dept., third floor.

The McKEOWN-SETTLE COMPANY

This Store Stands For Truth In Advertising

Piling Is Blamed For Accident

St. Paul, Minn., Sept. 23.—That the steamer Eastland disaster in Chicago was caused by submerged piling that had been left in the Chicago river by the building of a tunnel several years ago and that the vessel did not overturn because it was unstable or unsafe, was the declaration made here of Edwin F. Sweet, assistant secretary of commerce.

He asserted that this new evidence bearing on the tragedy was discovered by the steamship line operating the Eastland and that it had been communicated to Secretary Redfield and President Wilson. He said, too, that the evidence would figure in the report of the federal grand jury in Chicago and that it would nullify any prosecution of individuals for alleged responsibility for the tragedy.

Eight Men Indicted.

Chicago, Sept. 22.—Two indictments, naming eight men as responsible for the Eastland disaster in which nearly 1,000 persons were killed on July 24, were returned today by the federal grand jury. The indictments charge conspiracy and negligence. The men indicted were:

George P. Arnold, president of the St. Joseph-Chicago Steamship Company.

William H. Hull, vice president and general manager of the St. Joseph-Chicago Company.

Walter C. Steele, secretary-treasurer of the St. Joseph-Chicago Company.

Walter K. Greenebaum, manager of the Indiana Transportation Company.

Harry Pederson, captain of the Eastland.

J. M. Erickson, chief engineer of the Eastland.

Charles C. Eckliffe, government inspector.

Robert Reed, government inspector.

The true bills also contained indictments against the St. Joseph-Chicago Steamship Company and the Indiana Transportation Company, as corporations.

Weather Forecast

Columbus, Sept. 22.—The weekly forecast issued by the U. S. weather bureau for the week beginning Wednesday, Sept. 22, for the Ohio Valley follows:

Fair and cool weather the first half of the week with probability of frost in exposed places in the Ohio Valley. The latter half of the week will be warmer and cloudy with a probability of local showers.

PRESTO---CHANGE

Room No. 22 Park Hotel

Will remain the Palace of Joy until Friday Evening September 24th

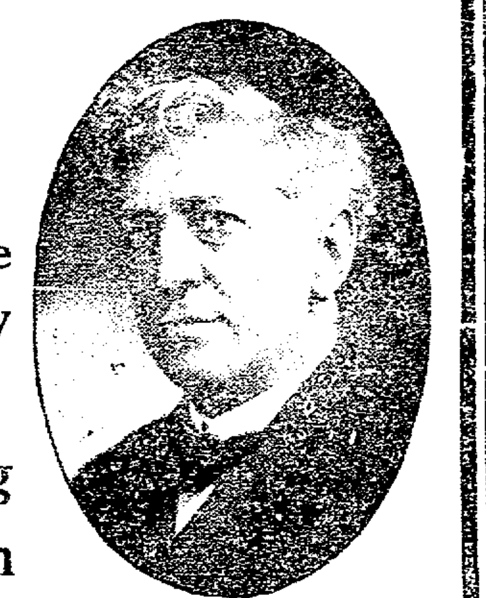

Then Room No. 39, Standen Hotel will be the place for all the sick and afflicted where they can meet Dr. Frederick Blankn?e the Distinguished specialist in a heart to heart talk.

Room No. 39, Standen Hotel, from Sat. Sept. 25th, until Sat. Oct. 2nd. Park Hotel until Friday, evening, Sept. 24th.

$1000 Worth Of New Equipment

Now Installed in THE MYSTIC

gives us absolutely the clearest, brightest, best pictures projected in Coshocton. Come and see.

Our Program of All Features, Paramount, World, Equitable and Mutual is Unexcelled

Read the list of Stars offered you on our Paramount program, twice a week, Monday and Thursday, and ask yourself—

Why do I go to any other theatre?

DO YOU WANT THE BEST PICTURES

We always try to please and keep up-to-date.

COME TO THE **MYSTIC**

The House of Features

Today

Mary Pickford in 'Little Pal'

Her Latest Success

First Show at 1:00 p. m.—Running Continuous.

Friday

Sir Gilbert Parker's great novel

"The Seats Of The Mighty"

In 6 Great Parts with Lionel Barrymore, Lois Meredith, Millicent Evans and other stars. Pronounced by critics "The most ambitious photoplay in America."—

Mary Pickford with

Famous Players Film Co.

Millions of people feel that they know Mary Pickford, the wonderful Famous Players' star, intimately. At least they have learned to love her because of her interpretation of many likeable characters. If you've seen her play one part you should see her in other picture plays which have scored tremendous hits.

TODAY, A NEW SUCCESS

"LITTLE PAL"

Paramount Pictures

Today the Paramount trademark represents the most consistent and best photoplay productions.

Any of these Paramount stars promise you an enjoyable show—they appear exclusively in Paramount Pictures:—

Geraldine Farrar	Marguerite Clark	Elsie Janis
Myrtle Steadman	Pauline Frederick	Blanche Sweet
John Barrymore	Laura Hope Crews	Hazel Dawn
George Fawcett	Marie Doro	Cyril Maude
Donald Brian	Lou Tellegen	Sam Bernard
Charlotte Walker	John Mason	Blanche Ring
Dustin Farnum	Ina Claire	Victor Moore

SHOWN ONLY AT THE MYSTIC

Paramount Pictures Corporation
ONE HUNDRED and TEN WEST FORTIETH STREET
NEW YORK, N.Y.

NewspaperARCHIVE®

A Hundred Styles to Choose from

THE GEM

LADIES' SUITS

Exclusive Models Only

NEW models in suits arrived today for this week-end's selling. Your suit is here. Just come and look over our line. Our suits range in price from \$9.75, \$11.50, \$12.50, \$14.50 and gradually upward. All colors and sizes are now shown. Get "Outfitted" at the "Gem" as we can assure you of a saving on any suit purchased.

All sizes for Women and Misses, from size 14 to 54 around bust

The Leading Colors Are Here

New Winter Coats for Ladies' and Misses

We have too large an assortment to attempt to describe them. Come and see for yourself

Our Friday and Saturday Specials for this Week are:

Ladies' 75c Flanelette Gowns, full length and heavy material, this week only **48c**	Special — Ladies' or Misses' \$4.00, heavy, all wool Sweaters **\$2.95**	New lot of Ladies' Dress Skirts, all colors **\$1.95**
New Silk Under Skirts \$3.00 Values **\$1.98**	Ladies' Raincoats, in tan or blue, \$5.00 values for **\$2.95**	One lot New, Children's School Dresses, \$1.50 values, for **78c**

Don't fail to be here and take advantage of these specials.

THE GEM

ATE ONLY RAW EGGS; NOW FEELING FINE

S. D. Martin of [illegible], O., suffered with stomach trouble and difficulties in his digestive tract. He lost weight and his appetite was bad.

He took one dose of Mayr's Wonderful Remedy and was swiftly restored—with one dose. Some months later he sent an order for more, saying:

"Since taking your remedy I have not been bothered any to speak of with my stomach. Before I had bad headaches and dizzy, weak spells, of which I am almost free. I have gained fifteen pounds since taking the one dose. It is not that I need the medicine now that I am sending. I am simply going to take it as a preventive. My wife advised a lady friend to try it. She had been eating only a raw egg or cracker or two, and often could not keep them down. This lady used your remedy and it has almost cured her."

Mayr's Wonderful Remedy gives permanent results for stomach, liver and intestinal ailments. Eat as much and whatever you like. No more distress after eating, pressure of gas in the stomach and around the heart. Get one bottle of your druggist now and try it on an absolute guarantee—if not satisfactory money will be returned.

[illegible] ville, who wants to be lieutenant governor, also is with the party.

London Cuts Price of Mheat

London, Sept. 23.—"The Board of Trade does not allow the American meat trust to get all they ask for, nor ship owners to get all they want," Walter Runciman, president of the British Board of Trade, stated in the House of Commons this afternoon in the course of a debate on financial matters in which the high prices of food were commented upon.

Steps had been taken by the British Government, Mr. Runciman said, to secure meat in Argentina and Australia and assured a good supply. If these measures had not been taken, he said, there would have been a shortage really [illegible] the country. [illegible] the next month, Mr. Runciman [illegible] the Board of Trade would [illegible] [illegible] Government had [illegible] in the Board of Trade [illegible] [illegible] supplying [illegible] in the hands of the board.

Terrific Assaults Sustained

Berlin, Sept. 23.—In addition to the heavy German artillery fire against the western defenses of the fortress of Dvinsk (Dunaberg) General Von Hindenburg's troops are making terrific assaults against the Russian lines.

News of the capture of Dvinsk by the Germans is expected within 48 hours, despite the tremendous obstacles which the lakes and swamps west and south of the city offer to the attacking troops.

Great pine forests west of Dvinsk, in the region of Novo Alexandrovsk have been set on fire by the Russians to compel a retirement of the Germans from their advanced positions, and for miles the countryside is a seething furnace.

There is only one point on the 750-mile front from the Pripet river to the Baltic where the Russians are now to attempt an offensive movement. That is in the region of Lennewaden, northwest of Friedrichstadt, where today's dispatches report hard fighting in progress.

45 Miles From Vilna

In the section east of Vilna the Germans have now pressed forward till they are 45 miles southeast of that city and they are attacking the Russian rear guard between Somorgon and Molodetschno.

East of Lida, where the troops of Prince Leopold's command have crossed the Gawja river, the Germans are making progress in the fact of strong Russian counter attacks.

Prince Leopold's troops are at grips with the Russians on a wide front southeast of Lida, stretching from a point east of the Gawja river, through Baranovitch to a point near Telechany, east of the Oginski canal. This line crosses two important railways that lead toward Minsk.

There has been a lull in the southwestern theatre.

Banishes Nervousness

Puts Vigor and Ambition in to Run-Down, Tired Out People.

If you feel tired out, out of sorts, despondent, mentally or physically depressed, and lack the desire to accomplish things, get a 50 cent box of Wendell's Ambition Pills at Wimmer-Arnold Co., today and your troubles will be over.

If you drink too much, smoke too much, or are nervous because of overwork of any kind, Wendell's Ambition Pills will make you feel better in three days or money back from Wimmer-Arnold Co. on the first box purchased.

For all affections of the nervous system, constipation, loss of appetite, lack of confidence, trembling, kidney or liver complains, sleeplessness, exhausted vitality or weakness of any kind, get a box of Wendell's Ambition Pills today on the money back plan. Mail orders filled, charges prepaid, by The Wendell Pharmacal Company, Inc., Syracuse, N. Y.

Paul Shipps has resigned his position at the Wimmer-Arnold drug store to accept a similar place at the Smith drug store.

Hurry! Come Quick

Your Yellow Coupons Must Be In Tomorrow Night To Win This Hoosier Cabinet.

This is the most successful event ever held here.

Every woman is interested. Every woman knows the Hoosier is the labor saver she needs in her home.

So Bring Your Yellow Coupon

No Work

No Guessing

No Money

You have an equal chance with every other woman to receive

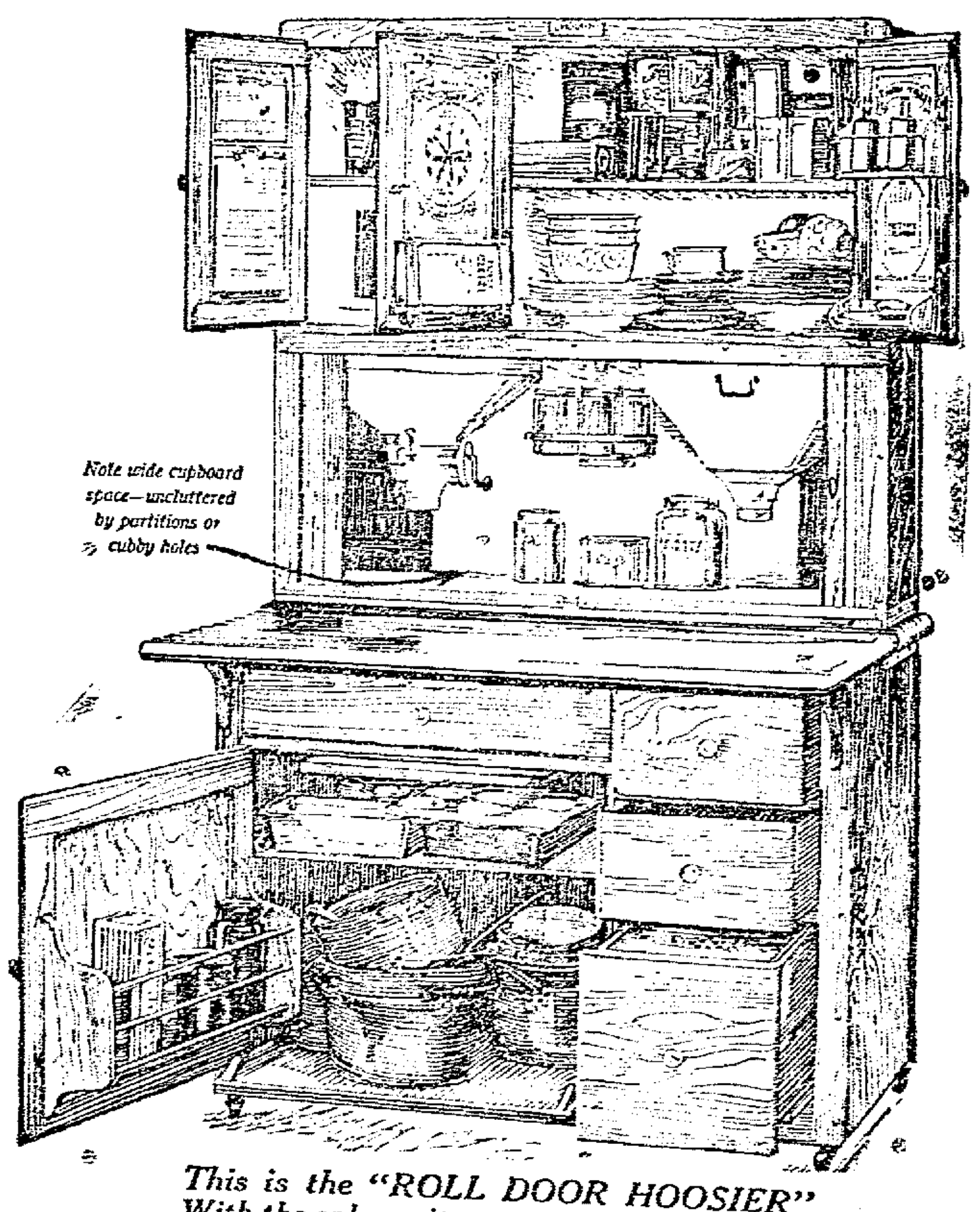

This is the "ROLL DOOR HOOSIER" With the only sanitary, removable roll doors

This Famous Hoosier That Won Highest Honors at San Francisco

There are absolutely no strings to this offer. Every woman who brings in a yellow coupon tomorrow has an equal opportunity to get this famous "Hoosier Beauty"—the finest and most complete kitchen cabinet ever made—absolutely free.

A million women own Hoosiers—that alone is enough recommendation. But when you consider the enormous saving you make in your time and labor by having a Hoosier in your kitchen, you understand the Hoosier's surprising popularity.

The New Hoosier Wonder is another startling advance in kitchen cabinet construction—at \$9 less than standard price.

This is very important—any of these Hoosiers may be had tomorrow for a single dollar, balance \$1 weekly—at the low Hoosier price. If you get one now and then win Hoosier Beauty your money is refunded.

But you don't need to buy in order to win your Hoosier free. Come even if you never were here and never mean to come again. You don't need to buy. We'll give you a yellow coupon if you've lost yours.

LAST CALL—COME TOMORROW—SURE

The Gray Hardware Company

Ship of State Has No Pilot

Enroute from Cincinnati to Chattanooga, Sept. 23.—Ohio was without both its legislative and executive branches of government today, following the departure of the special train from Cincinnati this morning for the battlefields of Chattanooga, Chickamauga, Missionary Ridge and Lookout Mountain.

Governor Willis, the head of the executive branch, was speeding westward to the Pacific coast and nearly all of the members of both branches of the legislature are on board this train. Chattanooga will be reached at 6:30 o'clock tonight, and the visitors will be at the mercy of the Chattanooga chamber of commerce.

Class In History.

A class in history, taught by Congressman Ralph D. Cole of Findlay, Congressman Robert Crosser of Cleveland and Secretary of State Hildebrant was formed as soon as the train left Cincinnati and by noon almost anyone could tell you the dates, commanders and results of all the decisive battles of the third year of the civil war.

Early tomorrow morning the party will visit Lookout Mountain, where General "Fighting Joe" Hooker won the famous battle among the clouds November 24, 1863, by charging the fortifications on the summit.

The railroad over which the train was run is owned by the city of Cincinnati and is over 300 miles long. It is the only municipally owned railroad in the country.

Budding Congressman.

There are many legislators on the trip who are nursing congressional ambitions, but they are keeping quiet about them. Those [illegible] the Republican [illegible] [illegible] state auditor [illegible] [illegible] Commissioners E. M. Fullerton, Senator J. J. Wise of Massillon and Speaker C. D. Conover of the House. Senator Justin A. Moore of Steuben[illegible]

NOTICE

The activity in Real Estate and Building in Coshocton has made a heavy demand for loans. To meet this demand The Home Building Loan & Savings Company, Main street, will accept stock deposits on either Certificate or Pass Book. For thirty-four years these accounts have never paid less than 5 1-2 per cent. Money is loaned only on selected first mortgages on improved Coshocton County Real Estate. Further protected by the Company's large surplus, and by government inspection and control. All the usual withdrawal privileges. It will pay you to investigate this plan which thousands have found so helpful.

This Shoe On Sale At

Lower's Shoe Hospital

616 Main St.

If You are troubled with heartburn, gases and a distressed feeling after eating take a Rexall Dyspepsia Tablet before and after each meal and you will obtain prompt relief. Sold only by us, 25c

Siegrist & Williams.

NewspaperARCHIVE® NewspaperARCHIVE®

"P. A." spells tobacco all over the world

Men of all tastes take to Prince Albert pipe and cigarette tobacco like it just about answers *all* questions! *And it does!* Quicker you get on speaking terms with this national joy smoke the sooner you'll get a whole lot off your mind. Because, it just hands you more fun than you ever got out of a pipe or makin's cigarette before. The patented process fixes that—and removes the bite and parch.

PRINCE ALBERT

the national joy smoke

is *the one* brand of tobacco you can take liberties with, firing away 24-hours straight without a tongue-kick! *You get the listen of that.*

Cut out lamenting for that old jimmy pipe stored away in the rafters; stop fretting about how you'd like to roll 'em, *but you dassn't.* Men, you can lay your last cent that you'll be top-notch-tickled if you catch the spirit of this testimony and get some P. A. and go to it! Never did anything but make smokers jimmy pipe joy'us and cigarette makin's happy—*and that's just what's coming to you!*

Can you sit-tight and get that P. A. aroma from somebody else's friendly old pipe or rolled cigarette? Can you pass up pleasure that's *due* you, and *coming to you* quick as you jump that fence into the Prince Albert pasture? *Come on out* and be a regular fellow who's game to take a chance for what ails his smokeappetite division!

P. A. is sold everywhere in toppy red bags, handy for cigarette smokers, 5c; tidy red tins, 10c; handsome pound and half-pound tin humidors—and—that classy crystal-glass pound humidor with the sponge-moistener top that keeps P. A. bang-up.

R. J. REYNOLDS TOBACCO CO., Winston-Salem, N. C.

Quintet League

The White Sox took all three games from the Beach Ponies last night. White for the Ponies had the high scores of the evening with a high game of 67 and a high total of 163.

Summary:

WHITE SOX				Totals
[illegible]	46	29	56	131
[illegible]	46	54	59	159
[illegible]	43	46	52	141
Dixon	44	41	58	142
Arnold	39	52	38	129
Totals	221	235	244	700

BEACH PONIES				Totals
White	48	48	67	163
[illegible]	42	35	43	120
Miller	36	43	36	115
[illegible]	39	49	43	131
[illegible]	31	37	47	115
Totals	196	212	236	644

Tonight's Game.
A. A. Works vs. Cubs.

Bowling at Park View

The Yankee Boys took two out of three games from the Velvets in their series last night. Miller for the Velvets had the honors of the evening with high game of 67 and a high total of 156 pins.

Summary:

YANKEE BOYS				Totals
Bragfield	43	41	44	128
Smith	33	31	36	100
Ackeroyd	42	47	49	138
Slaughter	38	41	37	116
Lorenz	52	40	46	138
Totals	208	200	212	620

VELVETS				Totals
Martin	45	31	34	110
Bixler	40	37	39	116
Miller	67	41	48	156
Jones	35	35	35	105
Kline	41	41	48	130
Totals	228	185	204	617

Game for Tuesday, Sept. 28—Tuxedos vs. Velvets.

Mrs. J. T. Highland, of Columbus, is visiting her brother, John R. Strayer, of New Castle.

Try an ad in the Classified Columns of The Tribune

Hot-All-Over Top

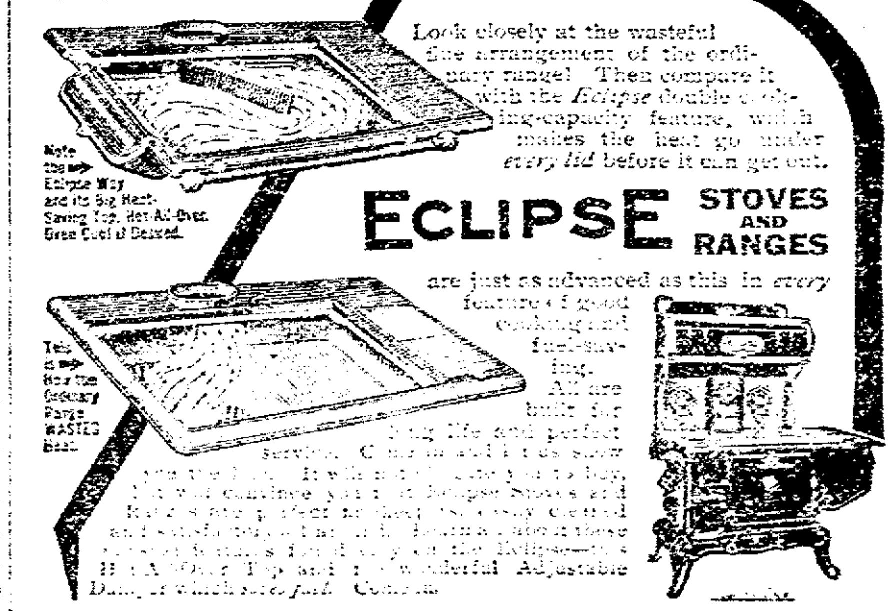

ROSE BROS., Coshocton, Ohio

Attention Farmers

For the best Sulky Plow on earth see our New John Deere or "Syracuse." A two wheel plow, with extra light lift and light draft.

See them at our store.

The Coshocton Hardware Company

Join Our Jitney Saving Club!

Buy any article in our store by our easy payment plan.

We will lay away and hold for you any piece of jewelry you may select and you pay for it in amounts from 5c to 50c.

JITNEY SAVING TICKETS MAKE THIS EASY WAY POSSIBLE.

Let us tell you of our plan at once.

MOORE & MEADE, JEWELERS

What Moore & Meade Say Is So

IN THE BIG LEAGUES

How They Stand

NATIONAL LEAGUE.

Clubs	W.	L.	Pct.
Philadelphia	83	59	.58[illegible]
Brooklyn	77	66	.538
Boston	76	66	.535
Pittsburg	71	77	.480
Cincinnati	67	75	.472
St. Louis	69	78	.469
New York	66	77	.462
Chicago	65	76	.461

AMERICAN LEAGUE.

Clubs	W.	L.	Pct.
Boston	97	45	.683
Detroit	94	51	.649
Chicago	82	62	.569
Washington	80	61	.467
New York	65	78	.455
St. Louis	61	84	.421
Cleveland	54	91	.372
Philadelphia	40	101	.284

FEDERAL LEAGUE.

Clubs	W.	L.	Pct.
Pittsburg	80	62	.563
St. Louis	81	64	.559
Chicago	80	64	.556
Kansas City	74	69	.518
Newark	73	69	.514
Buffalo	73	72	.503
Brooklyn	69	78	.469
Baltimore	45	97	.317

TODAY'S GAMES.

National League.
Boston at Pittsburg.

American League.
St. Louis at Boston.
Chicago at Philadelphia.
Cleveland at New York.
Detroit at Washington.

Federal League.
Buffalo at St. Louis.
Brooklyn at Chicago.
Baltimore at Kansas City.
Newark at Pittsburg.

YESTERDAY'S RESULTS.

National League.
Philadelphia 5, Chicago 1.
Philadelphia [illegible], Chicago 2.
Brooklyn [illegible], Cincinnati 2.
New York [illegible], St. Louis [illegible].
Pittsburg [illegible], Boston [illegible].

American League.
New York 7, St. Louis [illegible].
New York [illegible], St. Louis [illegible].
[illegible]

Federal League.
[illegible]
Newark 2, Chicago 1.
St. Louis 10, Baltimore 2.

West Lafayette College

MEETS STATE REQUIREMENTS

Normal, Preparatory and College work. Study here will receive full credit everywhere. It is equal to the best. Thorough courses in Voice, Piano, Oratory, Bookkeeping, Shorthand and Typewriting. You come in close, friendly touch with able teachers, highly trained; each a personal friend. Best moral influences, quiet, healthful location, favoring study. Excellent Gymnasium and Athletic Grounds. Friendly spirit among students.

A hearty welcome and many enjoyable friendships await you here.—COME.

School Opens September 15, 1915. Write for Catalog.

NEW YORK RACKET STORE

Friday, Saturday, Monday Mammoth Soap Sale

25c purchase, 9 cakes Lenox Soap	25c
50c purchase, 10 cakes Lenox Soap	25c
$1 purchase, 12 cakes Lenox Soap	25c

This entitles you to one of the three deals I have on Lenox Soap—with a 25c, 50c and $1.00 purchase.

I carry a big line of first class merchandise which you will be buying some place—Why not buy it here and take advantage of this Soap Deal I have on for Friday, Saturday and Monday?

No delivery on Soap Sales

J. B. RENFREW

Two Doors East Commercial National Bank

COSHOCTON COUNTY FAIR

64th Annual Exhibition

COSHOCTON, O.

Oct. 5, 6, 7 and 8

Nine Big Departments

Races October 6, 7 and 8

Purses Total $3000.00

W. B. Miller, Sec'y.

Newest Creations IN FALL SHOES

At 1-3 to 1-4 Off THE REGULAR PRICE

$1.95, $2.45, $2.95

These shoes [illegible] $3.50 and $4.00 elsewhere.

GET OUR PRICES BEFORE BUYING

THE KUMBAK

421 Main St. — Formerly Walter & Lawrence

West Lafayette College

Meets State Requirements

Normal, Preparatory, College, Music and Business courses.

Equal To The Best

Able teachers, Ideal location, Best moral influences — a hearty welcome and many friendships await you here. School opens Sept. 15th. COME.

Write for Catalog.

MYSTIC TODAY

Sir Gilbert Parker's Great Novel
In 6 Great Acts

"The Seats Of The Mighty"

With All Star Cast including Lionel Barrymore, Lois Meredith and others.

—In Addition—

High Class Vaudeville

NEW English Models for men in black or tan. Seventy-five new shapes.

Priced at $3, $4, $5

"None But Good Shoes"

CARTON'S

NewspaperARCHIVE® — NewspaperARCHIVE®

SOCIETY

Club Day Is Attractive Affair.

Mrs. Joseph Thomson and her corps of assistant hostesses had provided a most delightful afternoon and evening entertainment for their guests at Club day at the Country club Thursday.

One hundred and twenty-five club members and their families enjoyed the function. The women gathered at the club in the afternoon for sewing and bridge and were joined there by the men at 6 o'clock when dinner was served.

In the evening a program of music and readings was given by Mrs. Newton McDonald, who sang a group of songs, Rollo Cochran, of Dresden, who gave a number of interesting readings in dialect; Miss Olga Sconkeker, who played delightfully several piano numbers and Mrs. Elza DeHart, who in addition to giving one or two more serious numbers read as an encore an original take off on a bridge party written by herself. It was cleverly put together and as cleverly read, the central figure being a wealthy society woman who had won her popularity through her wit and gift in conversation but who at home was an utter failure.

Mrs. Wilcox, of Bloomington, Ind., who is the house guest of her daughter, Mrs. E. M. Steele and family, of South Fourth street, was an out-of-town guests.

Enjoy Barbecue.

Mrs. Roy Adams, of Pittsburg, Miss Sarah Pearce, of Knoxville, Tenn., Miss Grace Carr, Miss Charlotte Adams and Miss Anna Lang enjoyed a barbecue at Johnson's hill Thursday evening.

Suffragists Will Meet In Cleveland.

On November 11 and 12 the Ohio Suffrage Association will convene in annual session at the Hollenden hotel in Cleveland. On the evening of the 10th. the executive committe will be in session and the convention proper will begin at 10 o'clock the following morning. At 1 o'clock a luncheon will be served for the delegates, visitors and friends who are asked to be guests of the Suffrage association.

While no delegates have been selected from the Coshocton county association it is probable that one or more will be sent.

Entertain Tuesday Night.

Tuesday evening Miss Helen McFarland and Miss Dorothy Davis will entertain at the home of Miss McFarland on South Third street for the pleasure of Miss Edna Hay, a nurse at Grant hospital, Columbus, who is spending her vacation with her mother, Mrs. George A. Hay, of South Fourth street and for Mrs. Alma Compher, who will leave soon to make her home in Akron with Rev. Dr. and Mrs. J. S. Secrest, who have been transferred from Grace M. E. church to Akron district.

Married At Manse.

Thursday morning at the Presbyterian Manse, Rev. D. C. Boyd performed the ceremony uniting in marriage Mrs. Nora Critchfield, aged 56, of Tiverton and Henry T. Sapp, aged 66, a well known farmer of Brink Haven. Mrs. Winslow, a sister-in-law of the bridegroom accompanied them. They left Thursday afternoon for Brink Haven where they will make their home.

Ashcraft-Campbell Nuptials.

One of the pretty early fall weddings was that of Miss Nannie Campbell and Clarence Ashcraft which took place last evening at the home of the bride's parents, Mr. and Mrs. Dan Campbell, three miles south of Warsaw. The ceremony was performed at 6 o'clock in the presence of 65 relatives and intimate friends. Miss Myrtle Bucklew was the bridesmaid and Daniel Shaw was Mr Ashcraft's best man. Rev. W. C. Miller, pastor of the Warsaw M. E. church was the officiating minister. Autumn flowers in a gorgeous profusion adorned the house adding a charming touch of loveliness to the scene. The bride's gown was fashioned of white lansdowne and she carried bride's roses. Two little girls, Mary Stewart and Mina Beale, preceded the bridal party to the improvised altar scattering blossoms along the way.

Following the ceremony an elaborate supper was served at which covers were laid for: the bride and bridegroom, Mr. and Mrs. Dan Campbell, Mr. and Mrs. Simon Ashcraft, Jack Randles, Mrs. Eckert, Mr. and Mrs. Luke Shaw, Mr. and Mrs. Mat Shaw, Mr. and Mrs. Eliha Darr, Mr. and Mrs. David Richeson, Mr. and Mrs. W. E. Orr, Mr. and Mrs. Charles Shaw, Mrs. Isaac Lowery, Misses Nellie and Florence Shaw, Ruth and Marie Shaw, Myrtle Bucklew, Nell Sharpless, Zelia Thompson, Ruby, Edna and Mina Beale, Hettie Shaw, Carrie and Mamie Felton, of Columbus; Vernie Landerman, Margaret Ashcraft, Sadie Eckert and Lulu Glassey, of Oklahoma; Mary Stewart, Messrs. Danies and Cass Shaw, Harold and Everett Orr, Fay Lowery, Gilbert and Russell Dickerson, James Shaw, Jerome and Pat Thompson, Ralph and Bryan Sharpless, Bert Platt, Clay Beryl and Harold Shaw.

The bride is the only daughter of Mr. and Mrs. Campbell and Mr. Ashcraft is a son of Mr. and Mrs. Simon Ashcraft. The families live on neighboring farms. For the present Mr. and Mrs. Ashcraft will make their home with the bride's parents.

Pledged to Beta.

Russell Speckman, David Markley and Clarence Groene, of Coshocton, who entered O. S. U., Columbus, a week ago have been pledged to the Beta Theta Pi fraternity.

At Carr Home.

Mrs. I. A. Pearce and Miss Sarah Pearce, of Knoxville, Tenn., who have been spending the summer at Chautauqua, N. Y., have stopped enroute home for a visit at the home of Dr. and Mrs. E. C. Carr, on Chestnut street. They were accompanied from Cleveland by Mrs. Carr, who has been visiting in Akron and Cleveland.

Gleaners Entertained.

The regular meeting of the Gleaners class of the Baptist church was held at the home of Mrs. Hazel Felton one North Eighth street in honor of Mrs. Olive Oder, who leaves Saturday for her new home in Springfield. Mrs. Oder was presented with some beautiful table linen. The evening was spent in playing games and the prize, a box of candy was won by Mrs. Emma Turner. At a late hour a quaint, old fashioned supper was served by the hostess to the following guests: Mrs. Emma Turner, Mrs. Rhoda Beiderman, Mrs. Stella Bailey, Mrs. Nina Nina Kohl, Mrs. Verna Kohl, Mrs. Margaret Lowery, Mrs. Blanche Tyler, Mrs. Vida McIntyre, Mrs. Ruth Lockwood, Mrs. Ada DeLong, Misses Gertrude Poole, Alwilda Poole, Margaret Hockenbaugh, Rebecca Kirk, Linnie Phillis, Mrs. Olive Odor and Mrs. Mary Tyler and Miss Nellie McIntyre were guests of the class.

Renfrew-Hamilton Nuptials A Surprise

Taking even their nearest friends completely by surprise, Miss Gladys Hamilton, daughter of Mr. and Mrs. John Hamilton, of Fresno, and Tracey Renfrew, son of Mr. and Mrs. Alex Renfrew, of near Keene, were united in marriage at the home of the bride's parents, Thursday night. The ceremony was performed at 8:30 o'clock by the Rev. Mr. Chase, pastor of the Fresno M. E. church, in the presence of the immediate family.

The young people secured their license after the bride had come to Coshocton on the evening Wheeling and Lake Erie train. They were then taken back to Fresno by Mr. and Mrs. D. D. Boyd, of Park avenue, uncle and aunt of the bride, in their automobile and after the ceremony and a wedding supper were brought back to Coshocton where they took a Pennsylvania train east and expect to spend their honeymoon visiting Washington, New York, Philadelphia and other eastern cities.

The bride was married in her going away suit, of navy blue with waist of gold cloth and wore a corsage boquet of bride's roses. Her hat was a small black velvet.

Mrs. Renfrew is the second of Mr. and Mrs. Hamilton's daughters to be married within the last six weeks, the wedding of her sister, Bernice to Mr. Haven early in August having been one of the largest weddings of the season. Last winter Mrs. Renfrew spent in Coshocton, making her home with Mr. and Mrs D. D. Boyd and while employed in the McKeown-Settle dry goods store made hosts of friends here, who will be greatly interested in her marriage.

Mr. Renfrew is associated with his father in farming one of the finest tracts of land in the county and for the present he and his bride will make their home with his parents at their beautiful country home, "Walnut Hills," near Keene.

What Thin Folks Should Do To Gain Weight

Good Advice For Thin, Undeveloped Men and Women.

Thousands of people suffer from excessive thinness, weak nerves and feeble stomachs who, having tried advertised flesh-makers, cod oils, physical culture stunts and rub-on creams, resign themselves to lifelong skinniness and think nothing will make them fat. Yet their case is not hopeless. A recently discovered combination of assimilative agents has made fat grow after years of thinness, and it is also unequaled, judging from reports, for repairing the waste of sickness or faulty digestion and for strengthening the nerves. This remarkable preparation is called Sargol. Six strength-giving, fat-producing assimilative elements of acknowledged merit have been combined in this preparation, which is endorsed and used by prominent people everywhere. It is absolutely harmless, inexpensive and efficient.

A few weeks systematic use of Sargol should go far to produce flesh and strength by correcting faults of digestion and by supplying nourishing fats to the blood. If not, every druggist who sells it is authorized to return the purchase price. Increased nourishment is obtained from the food eaten, and the additional fats that thin people need are thus provided. Wimmer-Arnold Drug Co., and other leading druggists supply Sargol and say there is a large demand for it.

While this new preparation has from reports given splendid results as a nerve-tonic and vitalizar, its use is not recommended to nervous people unless they wish to gain at least ten pounds of flesh.

HEALTH RESTORED AFTER SUFFERING FROM TUBERCULOSIS

A. E. BARRICK.

The story of A. E. Barrick, 1415 West Main St., [illegible] is well worth the reading of those who [illegible] the strength of Nature's Creation.

"I weighed [illegible] pounds," writes Mr. Barrick, "when I [illegible] first bottle of Nature's Creation as an experiment. I sent for the second bottle against the doctor's advice. But now, after taking [illegible] and one half bottles, I weigh 155 pounds, feel better than I have for several years and the doctor says he can not detect anything the matter with my lungs and that with ordinary care they are as good as ever."

It is note that Mr. Barrick's case was no ordinary one. He had both tuberculosis of the [illegible] and lungs, had been operated on and had one leg taken off at the knee. If Nature's Creation can conquer such extreme cases, don't you think it can help you? It is accomplishing wonders every day in treatment of all forms of tuberculosis and conditions leading to it, such as asthma, bronchitis, catarrh, impure blood and run down system. Read the stories of many former sufferers which you will find in our booklet, "Truth," along with photographs of these grateful people. Send today for copy. M. L. Haymann, 308 Central National Bank Bldg., Columbus, Ohio.

Beware of Imitations—use only the original and genuine Nature's Creation.

WOMEN CAN HARDLY BELIEVE

How Mrs. Hurley Was Restored to Health by Lydia E. Pinkham's Vegetable Compound.

Eldon, Mo. — "I was troubled with displacement, inflammation and female weakness. For two years I could not stand on my feet long at a time and I could not walk two blocks without enduring cutting and drawing pains down my right side which increased every month. I have been at that time purple in the face and would walk the floor. I could not lie down or sit still sometimes for a day and a night at a time. I was nervous, and had very little appetite, no ambition, melancholy, and often felt as though I had not a friend in the world. After I had tried most every female remedy without success, my mother-in-law advised me to take Lydia E. Pinkham's Vegetable Compound. I did so and gained in strength every day. I have now no trouble in any way and highly praise your medicine. It advertises itself."—Mrs. S. T. HURLEY, Eldon, Missouri.

Remember, the remedy which did this was Lydia E. Pinkham's Vegetable Compound. For sale everywhere.

It has helped thousands of women who have been troubled with displacements, inflammation, ulceration, tumors, irregularities, periodic pains, backache, that bearing down feeling, indigestion, and nervous prostration, after all other means have failed. Why don't you try it? Lydia E. Pinkham Medicine Co., Lynn, Mass.

Ransom's
The Store of Careful Service

These 4 New Models of Our

"Wirthmor" Waists at $1

have just been put in stock, and we feel sure a study of the style picture, or better still, a close inspection of the Waists themselves, will convince you that the buying power of one dollar has been stretched to its limit. The modles illustrated are fashioned of plain and corded voile, convertible collars, some fronts are embroidered and both pearl and crochet buttons are used to good effect. Pretty hemstitching also adds to their good appearance, as do the novel cuffs. No better opportunity to practice real economy could be presented than this arrival of these new "WIRTHMOR" WAISTS, which fit perfectly, and which always sell at $1

"Wirthmor" Waists are sold here exclusively!

Ransom's
The Store of Careful Service

T. G. Robson & Son

OPEN THEIR NEW BARBER SHOP

at 440 Main Street, Saturday Morning, Sept. 25.

All New Equipment — Clean Towels For All

KIRK'S FLAKE WHITE SOAP 5¢

Harmless to Color Fabric and Hands.

25 Pounds Of Arbuckle Granulated Sugar $1.48

At Snyder's Grocery

If you purchase 3 lbs. of Snyder's Famous 30c Coffee or 2 lbs. Coffee and 1-2 lb. Tea 40c. Best Coffee on earth for the price.

The Snyder Grocery & Coffee Co.
Frank C. Ayres Mgr.
2 Doors E. City Hall

A shoe that will demand your interest.

The

GYPSY BOOT

is the very latest fashion in women's footwear. It fits with a glove-like smoothness, gives the utmost comfort and is supremely good looking. $4.50

In all styles and widths.

This and many other attractive models on display in our window.

THE CANTWELL SHOE CO.
Where Quality Counts

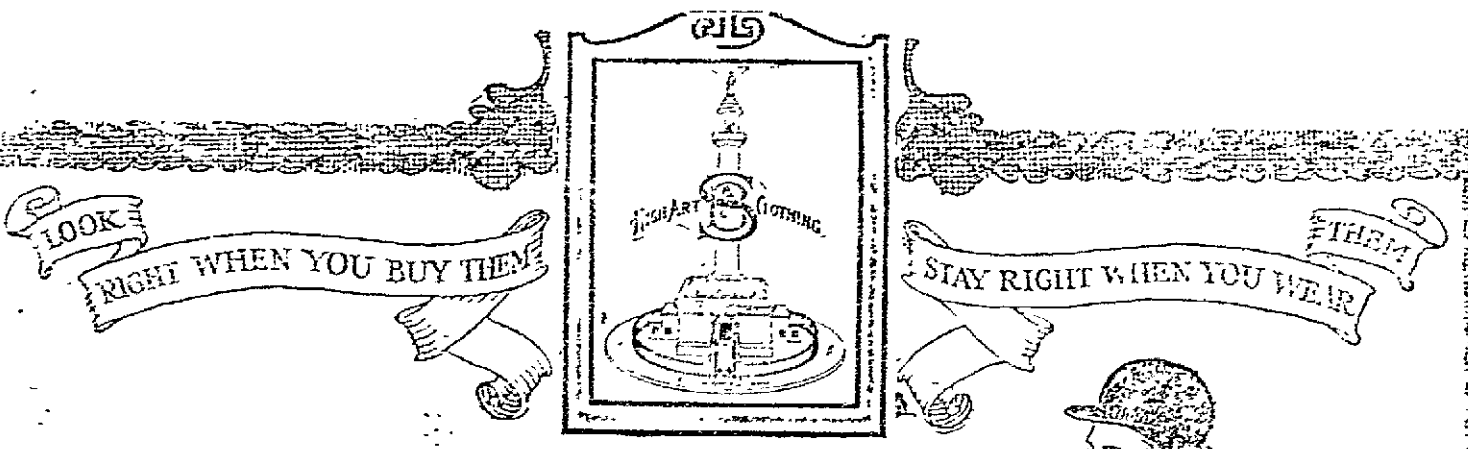

The Last Word in Clothes Perfection

BEFORE we ever thought of selling these clothes to you men and young men—these clothes had to be sold to us.

We're mighty close traders—and we're very exacting—for therein lies the secret of our success.

$18 "High Art" Style Clothes $25

looked mighty good to us—going and coming. There's where you'll agree.

HIGH ART Style Clothes set the pace in the better class clothing world. Their style, their finish, their durability and their very reasonable price represent the acme of clothing perfection.

For young men—models with snap and go to them, in Roman Stripes, Plaids and mixtures.

For men—models built for conservative or extreme tastes—and models for every build—fabrics to meet every demand.

Slip on these remarkable clothes and your faith in our claim for them will be established—once wear them and you'll use no others.

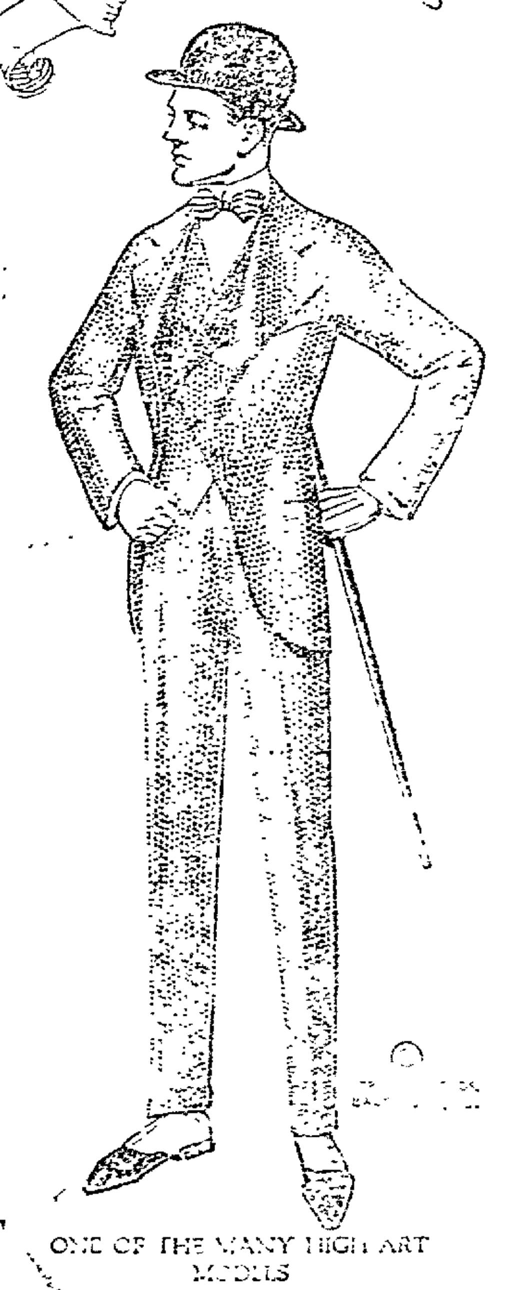

ONE OF THE MANY HIGH ART MODELS

B. C. SENTER

"A Little Further Down But It Pays to Walk"

NewspaperARCHIVE®

The Daily Tribune

An Independent Daily Newspaper

Entered as second-class mail matter at the postoffice at Coshocton, O., under the Act of March 3, 1879.

Published every morning except Monday by THE TRIBUNE COMPANY, 612 Main Street, Coshocton, O.

Members of the A. N. P. A., Gilt Edge List and Ohio Select List.

Correspondence Bride Not There

[illegible]

Read The Tribune Want Ads.

Family Wiped Out By The War

[illegible]

Higher Interest Rate Predicted

Denver, Col., Sept. 23.—Higher average of rates of interest in the United States will be one of the inevitable results of the European war, is the opinion of former United States Senator Theodore E. Burton, of Ohio, principal speaker at the annual banquet of the Investment Bankers' Association of America here tonight.

Senator Burton said the following results may be expected from the present war:

"An enormous decrease in capital available for investment.

"Temporary shrinkage in the aggregate volume of commercial and industrial activities. Expenditures for rehabilitation and reconstruction will have preference over those for the development of new enterprises.

"Higher rates of interest.

"Certain classes of domestic enterprises, including the building of electric railways between cities and probably the building of steam railroads, will experience a material decline."

DEPOSITORS

Of The Buckeye State Building And Loan Company, Rankin Building, 22 West Gay Street, Columbus, Ohio.

1. Are pleased with the interest dividend checks.
2. Write they are regular.
3. They prefer these certificates to deposit.
4. To other investments.
5. For they earn [illegible] interest or dividends being paid in cash.

A [illegible] Five per cent [illegible] time deposits.

The Live Store
Where You Please Yourself.

You Men Who Limit Youself
ON THE PRICE TO PAY FOR CLOTHES

Should See Our Special Line of Suits And Overcoats

This season we bought every yard of woolens direct from the mills and had them made in shops directly in our control and have produced the greatest value garments to be had anywhere at anyway near the price.

The fabrics are all wool—The Styles are all new—The garments are well-made—The price is $2.50 lower than others. Match them if you can at **$10**

Consider "Buckeye" clothes before you buy. They're guaranteed—and pressed free.

Come With the Crowds to "The Busy Store"

THE BUCKEYE

The home of Hart Schaffner & Marx clothes

The Monroe Steele Co.

Below is a style announcement from the October Ladies' Home Journal and the current issue of Vogue.

In this city, ours is

The Store That Sells Wooltex

Wooltex
THE H. BLACK COMPANY
PARIS-CLEVELAND

Here's what Paris says about your new fall suit

[illegible]

The Store That Sells Wooltex

Our Endless Chain Of

GREATER BUYING Opportunities

linging together merchandise of the highest standard at

POPULAR PRICES

The Buying Time Is Here

and a glance in our windows and a visit throughout our store will easily convince you as to our being READY.

A Great Waist Special

See them in our Window

$2.50 Crepe de Chine and Georgette Waists in flesh and white and the candy striped silk waist made in the new two in one high and low neck will be on sale Friday and Saturday at

$1.98

We consider this the greatest Waist Special ever offered in the community.

Silks and Dress Fabrics

The dress department is just bursting with the [illegible] Fall fabrics.

A very special value in the new plaid silks, satin finish, shown in a very wide range of beautiful color [illegible] 26 inches wide, at **89c**

Pleasing assortments in the heavier silks in the new plaids and stripes at $1, $1.25, $1.50.

Special values in Crepe de Chine in all [illegible] wide, at $1.00 and $1.50.

We are showing the new ideas in dress [illegible] good qualities at 25c, 50c, 75c, $1.00 and up to $3.00.

The Monroe Steele Company

Coshocton's Leading Retailers

To Give a Larger Variety in LADIES' and MISSES'

Suits and Coats

We have combined our famous Wooltex Line with several other high class makes, linking a combination that will make your selection a real pleasure and we assure our prices being carefully arranged to be the very lowest.

Without a doubt our Qualities and Assortments of Suits at

$16.50 and $19.50

are non-matchable.

The wide range of models, materials and shades at

$25 and up

are all the best style tendencies of the Fall season: natural figure lines, fur trimmings, semi-military effects, novel belts and pockets, the modish flare below waist line, etc., are shown in the season's best shades in whip cord, gabardine, poplin mixtures and broadcloth.

Dresses for Ladies' and Misses

We are showing a very pleasing assortments in crepe de chine dresses at $5.95 and up.

All wool serge dresses at $4.95 and up.

Crepe Meteor Dresses at $7.50 and up.

Charmeuse Dresses at $10.00 and up.

Come in and be fitted correctly.

NEW APARTMENTS ON PARK AVENUE

E. P. Hack expects to start in the near future remodling his residence on Park avenue into a Boston apartment to accomodate two families. Each apartment will have upstairs and down stairs rooms and will be equipped with all modern conveniences. Down stairs the floors will all be hard wood and another feature which will add greatly to the appearance of the house will be a large red brick Colonial porch.

NEW SHOP WILL OPEN SATURDAY

Announcement was made Thursday that T. G. Robson and Son would open their new barber shop at 440 Main street Saturday morning. Robson conducted a shop in the same room several years ago. Recently he has been working in Akron. The new shop is fitted with all new fixtures including four [illegible] chairs.

SALE WELL ATTENDED.

A large crowd attended the public sale conducted by W. A. McConnell and [illegible] Saturday near the McConnell farm northeast of Keene. Thursday good prices were brought a total of about $7,500 being taken in.

Take a Rexall Orderlies Tonight

It will act as a laxative in the morning

Siegrist & Williams

PASTIME TODAY

BROADWAY STAR FEATURE By Vitagraph

"THE MAN FROM THE DESERT"

in Three Reels

TOMORROW—"THE GAME OF THREE" sensational melodrama with all star cast, in 5 parts.

UTAHNA TODAY

Billie Reeves in "Wife's Ma Comes Back"

"THE NEW EXPLOITS OF ELAINE"

Helen Holmes in "A RAILROAD BRAVERY." A railroad story in one act.

Special

Women's new Fall Styles at a remarkable low price. Including genuine patent colt, dull kid and gun metal in button or lace patterns.

$2.50 Special $2.50

All sizes and twenty different styles to select from. Ten styles with low heels for growing girls.

"None but good shoes"

Carton's

NewspaperARCHIVE®

WANTED.

WANTED—Ten more good teams for wheel scraper, wagon and slip scraper work at the reservoir. Fifty cents per hour. S. C. Kissner & Sons.

WANTED—To trade Chalmer's 5 passenger touring car for smaller 5 passenger car. See J. W. Lawrence, Fresno Route 2.

WANTED—To rent furnished rooms, and can have board if desired. 1034 Orchard St. Call phone 546-B. Citz.

WANTED—To buy second hand goods of all kind. Vicker's Second Hand Store.

WANTED—Position as helpmate with dressmaker. Two years experience. Citz. phone 453-C, or 410 S. 3rd St.

WANTED—Second hand oscillating electric fan. Not particular about fan leaves if motor is in good condition. Also auto lamp or reflector. Courtland hotel. Both phones.

HELP WANTED—MALE

WANTED—Good reliable man to run my milk route and sell on commission. Must furnish own horse and wagon. Good position for reliable person. Alonzo Robinson, Coshocton Route 7.

WANTED—A night porter at Standen Hotel. Apply at once.

HELP WANTED—Female.

WANTED—Chambermaid at once. Inquire Barnes Hotel, upstairs.

WANTED — Good housekeeper. No other need apply. Mrs. J. A. Evans, 685 John St.

WANTED—A girl for general housework. Call Bell phone 68: Citz. A-620.

WANTED—Fifteen girls for selecting and cutting departments. Apply to THE CAMBRIDGE GLASS COMPANY, Cambridge, Ohio.

FOR SALE—Houses

FOR SALE—The Charles Loos residence, 223 Poplar street, just off Seventh. Eight rooms, hardwood floors, practically new, Bargain if sold at once. Call Loos Auto Sales Co., or residence.

FOR SALE OR EXCHANGE—Good six room house and barn and fine livery barn in Conesville, O. Large lot with fruit and garden, cement walks. Good well in barn. Desirable property for any one wishing to retire from farm work. Will sell ,or will exchange for farm. I. H. Knicely, Conesville, O.

FOR SALE—Registered Shropshire ram, four years old, a sure breeder. Harley L. Miller, Coshocton route 1. Bell phone 7 on 132.

FOR SALE—5 room new dwelling, with gas, water and commode. Located near several factories. McConnell & Karr, Agts.

FOR SALE—9 room modern dwelling, with lots of quality. Very suitable to keep roomers. Close in on Cambridge street. Not invoicing, wish to sell. McConnell & Karr, Agents.

FOR RENT—Unfurnished rooms for light housekeeping, good location, rent reasonable. Inquire at 232 South Fourth street.

LIVE STOCK

FOR SALE—2 spring colts, one black and one bay. Draft horses. Both mares. G. P. Johnston, Warsaw R. D. No. 2. 1 half mile east of Tunnel Hill.

FOR SALE—Delaine rams. You will never use a horned ram after using a polled. Large fellows with heavy fleeces. McCormick & Sons, 1 mile east of Keene. Citz. phone.

FOR SALE—Delaine rams, large size, well wooled, heavy shearing kind. Come and see them before buying. John W. Lee, route 1, Nellie, O.

FOR SALE—Delaine rams: 1-2 year old and 1-1 year old: heavy shearing kind. Inquire J. H. Leavengood, Fresno, O., Route 3.

FOUND

FOUND—Gold bracelet on Main street. Owner can obtain property by calling at this office and paying for this advertisement.

PUBLIC SALE

PUBLIC SALE.

I will offer at Public Auction Saturday, Sept. 25, 1915, 3 miles north of Keene, at 12:30 sharp: 5 horses, 1 mare 7 years old, weight 1600 lbs., 1 Gelding 6 years old, weight 1600 lbs., this team is sound and good workers, 2 draft colts, 1 road colt, 23 head of cattle, 4 milk cows, 7 head of 2 year old steers, 4 two year old heifers, 1 Herferd bull, 7 head of spring calves, 20 head of coarse ewes, 2 and 3 years old, 12 head of hogs, 1 brood sow, 1 heavy wagon, 1 single surrey new, 1 Oliver riding corn plow, 2 Oliver breaking plows, 1 new disc., 2 harrows, 1 Superior grain drill as good as new, 1 Deering mower, 1 Milwaukee binder, 1 rake, 1 tedder, corn sheller, one set of double work harness, one set of double driving harness, fifteen good work collars from 18 to 24 in., one new saddle, one power clipper, fifteen ton of hay in mow, two hundred and fifty bushels of oats in bin, sixteen acres of corn, 10x30 Indiana Silo ready to erect. L. R. Headington, Coshocton, O., R. D. No.3. G. W. Karr, Clerk; Col. Barrett, Auctioneer.

PUBLIC STOCK SALE.

I will offer at Public Sale at my residence one mile east of Mohawk Village: R. R. stations, Mohawk and Warsaw Junction, Wednesday, Sept. 29, 1915: 7 head of horses, consisting of two young teams of heavy draft mares: a team of grays, 2 and 3 years old, full sisters the 3-year old weighing 1625 lbs. Team of bays 2 and 3 years old, full sisters, the 3-year old weighing 1400. These are extra good ones, sired by the Mohawk Percheron horse. One 7-year old Brood mare, weight, 1500, in foal: one suckling draft colt: one gray pacing horse, family broke, weight 1150. 20 head cattle. 20 head of high grade Holsteins, consisting of 13 cows and heifers. Some of these cows are fresh and some coming fresh this fall. These cows are extra good dairy cows and heifers highly bred for dairy purposes. One pure Holstein bull calf, from advanced registered stock. 4 young steers: 2 grade bull calves. Hogs: 2 large pure bred Duroc Jersey sows, due to farrow. Farm utensils: Johnson mower: springtooth harrow: 2 smoothing harrows: Oliver hillside plow: 2 wagons: Eclipse 1-horse corn drill: Lyon feed cutter: 2 buggies: road cart.

Terms made known day of sale. Sale begins 1 P. M. Sun Time. C. O. Mercer, Auctioneer. J. L. Moore, phone 61.

PUBLIC SALE

The undersigned will offer for sale at public auction, two miles west of West Lafayette, on Wednesday, September 29, 1915. All my live stock and farm implements.

Terms: All sums of $5 and under, cash; over this amount cash or six months time will be given with two approved securities. Sale to begin at 12:30 o'clock.

Wm. M. Randles.

LOST

LOST—Pocketbook between 4th St. and Charles Hahn's grocery. Contained about $5.00. Reward for return to the Tribune office.

LOST—In Newcomerstown or on road to Bakersville a pocketbook containing money and valuable papers. Finder please return to or notify A. Stephon, Bakersville, O., and receive reward.

LOST—Time-book, important to owner only. Kindly leave at Tribune office. Charles Fortune.

LOST—Small black purse containing two keys and two jitney tickets. Finder please return to this office.

LOST—White and black fox hound. Knows the name of "Bud." Was last heard running a fox near Tunnel Hill. Address L. H. Fry, Coshocton, O., route 7.

LOST—On Coshocton and Adams Mill road, on Sept. 19, 1915, an account book belonging to G. G. Norris & Sons, Cleveland, O., whose name is stamped on back of book. Notify Alex Wishart, Frazeysburg, O.

FARMS FOR SALE.

FOR SALE—15 acres rolling land, no waste, good buildings, lots of fruit, main road, fine community, mail and phone service, well and cistern water at house, cistern at barn. Situated a little north of Keene. You'll like this place at $1350. McConnell & Karr, Agts.

Subscribe for The Tribune.

MISCELLANEOUS.

NOTICE

Morse recommends the Toric Lens to all wearers of Eyeglasses, optically better in every way. We keep a record of your prescription and can duplicate your broken glasses. Otis G. Morse, Optometrist. Ricketts Block, opposite Court House, Coshocton, Ohio.

McQUEEN AT HOME SEPT. 23-24-25.

Will dig dahlia,canna, and ect. on above dates—Come and get your planting stock—Pick what you want and get all the flowers the plants bear—We have no agents this fall—Prices very reasonable. Thank you for past favors, I beg to remain your humble servant, Jacob McQueen, Baltic, Ohio.

NOTICE

Fine line of Lap Robes and Blankets at William Coffman, at Warsaw, O., at special low price.

NOTICE TO HUNTERS—We the undersigned allow no hunting on our farms without consent of land owners: Phenas Infield, E. L. Infield, J. O. Waring, W. F. Mowery, W. T. Grimes, E. L. Finlay.

SPECIAL SALE

To close out our stock of motor cycles and bicycles, we have reduced prices and terms so low that you can afford to turn in your old cycle and ride a new one the remainder of the year. Easy terms to good customers and low prices on all new and second hand stock till January 1, 1916. J. A. Compton.

HOUSES FOR SALE

All the time of all kinds in nearly all localities in the city. This agency for something doing in real estate every day.

McConnell & Karr, Agents.

TO LET—Fodder to cut on the shares, also old corn for sale at crib. Burvil Clark, Coshocton, O., Warsaw Road, R. D. No. 1.

MACHINISTS—Toolmakers and young men having machine shop experience can secure good positions in Cleveland. Also a few young men mechanically inclined who want to learn these trades. State age and experience and give other particulars. Cleveland Branch National Metal Trades Association, 1106 St. Clair Avenue, N. E. Cleveland, Ohio.

NOTICE

We will make cider Wednesday and Thursday of each week. Wright Bros.

TRADE—Will trade good building lot in Cleveland, O., and cash for 6 or 7 room house in Coshocton. Address P. O. Box 115, Coshocton, O.

FOR RENT.

FOR RENT—October 1st. Six rooms with conveniences, one square from court house. Inquire on west side of 4th St. Cor. 4th and Walnut Sts., No. 203.

FOR RENT—Modern house, 14th St., near E. Main. Coshocton Lumber Co. Both phones.

FOR RENT—6 room house on Adams St. All modern conveniences. Inquire Compton-Price Piano store, Frew Bldg. Citz. phone 467.

FOR RENT—Oct. 1st. Six room apartment in the Richie Flat building, Mulberry St. Gas, electricity, city heat. Inquire 243 S. 4th St., or Citz. phone 380.

FOR RENT—Eight roomed house on North Fourth street. Modern conveniences and fine location. If not rented by Oct. 15, will rent rooms. Inquire 240 N. 4th St. Citz. phone 567-A.

FOR RENT—One of the finest modern homes in city. Garage included. Rent in accordance with quality of property. Located 915 Walnut street. McConnel & Karr.

FOR RENT—Five room apartment, corner Park Ave. and Orchard St. Inquire 147 S. 2nd St.

FOR RENT—Six room residence, Mulberry street. Good property. Rent reasonable. Inquire Home Savings and Loan office.

FOR RENT—Downstairs apartment of five rooms, reception hall and bath, furnished or unfurnished. All modern conveniences. Single rooms to rent, 709 Chestnut St.

Try an ad in the Classified columns of the Tribune.

MISCELLANEOUS.

The Valspar Way!

We Have It At Last!

The Varnish that will stand the test on table tops and all other kinds of furniture where it is exposed to hot waters or hot dishes. I also have a first class Upholster who has 35 years experience and will give you a good job at the right price. Have your work done before the fall rush.

—Call—

M. H. Bodenheimer

Bell-62 Citz-749-B

In old Catholic church North Third St.

NOTICE—We the undersigned allow no hunting or shooting on our farmes: Verne Casey, Wm. Elliott, Mat Fox, Lloyd Mallet, Theo. Carter, Stanton Reed.

WHEN HUNGRY—Stop at the Third street restaurant where you always get a good meal or lunch. It's where the farmers eat. Tables for ladies. Geo. Lee.

PALMIST—Thomason, the palmist, tells of your friends, enemies, your secrets and troubles. Their causes and remedy in fact tells everything, see other advertisement in the same issue. Located corner Main and 6th Sts.

GRANGE FESTIVAL

The Blissfield grange will hold a nice cream and cake festival at the Helmick station of the C. A. & C. railroad Saturday evening, September 25. Music by a good band and everybody invited.

MARRY—If you are lonely. The Reliable Confidential Successful club has large numbers of wealthy eligible members, both sexes wishing early marriage. Description free. Mrs. Wrubel, Box 26 Oakland, Cal.

ROOMS FOR RENT.

FOR RENT—Furnished rooms with bath and modern conveniences. Apply at 209 South Eighth, west side of street, second door from Walnut.

FOR RENT- One furnished room. Inquire 222 W. Walnut St.

FOR RENT—Newly furnished front room in private family. Centrally located. Address A. P., care Tribune office.

Bather Runs Through Town

Johnstown, Pa., Sept. 23.—Seized by a sudden mental derangement as the result of an injury to his head a year ago, Walter M. Pribek, member of a prominent Westmont family and a graduate of Johnstown High school of last year, escaped from the swimming pool of the Y. M. C. A. this afternoon, and, clad only in a union suit, socks and one running shoe, ran through the populated district of the city two miles before he disappeared in the foothills of the Laurel Hill mountain. He was captured five hours later. He is in a serious condition as a result of his experience.

Hundreds joined in the chase for young Pribek, but he outdistanced his pursuers easily, and when they came within earshot of Pribek he would disappear with the speed of a deer.

The capture, seven miles from Johnstown, was a purely accidental nature. Among the searchers was the father of the lad, who carried the clothing that his son left when he took his plunge into the pool.

NEW BUICK.

Charles Heaman has purchased a new Buick roadster through the Johnston agency.

Subscribe For The Tribune!

FOR SALE—Miscelraneous

FOR SALE—Good kitchen cabinet. Must be sold within a week. Inquire of Benton Jennings, Boulevard addition or Bell phone 1 on 127, County.

FOR SALE—Fall cooking apples, also quinces. Citz. phone 382-B, Karl F. Dickey.

FOR SALE—1 refrigerator, 1 oak bedstead, 1 oak dresser, 1 dining table, 1 kitchen table, 3 kitchen chairs, 1 new ball bearing lown mower. No. 915 Walnut St.

FOR SALE—New Tyer Iron, horse shoeing device, anvil, screwplate, tire bender; also gas heating stove. Inquire Chas. Chism, Horse Shoeing Shop, Rear Gamble's Grocery.

FOR SALE—Blue Damson plums, 50c per bu. on trees. Come pick them. J. A. Jennings, Coshocton R. D. 4, 3 miles from Coshocton, Plainfield road.

FOR SALE—Saxon Roadster, in fine condition. Electric lights, electric horn, new tires. Sell cheap. Will demonstrate. Inquire Barnes Store, Tyndall.

FOR SALE—Household goods, coal heater, beds, side boards, kitchen cabinet. All furniture for sale. Inquire cor. 10th and Orchard Sts.

FOR SALE—Two pool tables and fixtures. Apply at corner Chestnut and Walnut streets, Cutshall and Son. Bell phone 909.

FOR SALE — 10,000 gladolius bulbs, 5000 canna bulbs, 50,000 dahlia roots, 7000 in full bloom. Come and see them and get a bouquet free. C. K. Beir, Fresno, O. Route 2.

FOR SALE—6 passenger touring car. Only two months old. No use for it. Address, Auto 100—Care Tribune.

FOR SALE—500 bushels of peaches. Cheap. Also bananas. These peaches are last of season. Joe Annarino & Co., West Main St.

Latest Averages in the Quintet League

The standing of the Park View League up to Sept. 21, is as follows:

Teams	F.	W.	L.	Pct.
Prince A.	45	26	19	577
Tuxedos	42	23	19	524
Velvets	39	18	21	461
Yankee B.	39	16	23	410

Here are the individual averages of the Park View Quintet league up to September 24th:

	G.	A.
Kline	36	50
Bramfield	39	48
Miller	36	46
Foster	33	46
Metz	6	46
R. McClain	36	45
Smith	9	45
Besst	9	44
Starr	6	44
Darr	6	44
Freese	23	43
Jay Abbott	3	43
Howell	12	42
Bell	29	41
Parks	18	41
Seward	33	41
C. Lorenz	15	41
Bixler	33	40
Hartman	24	40
Kimberly	39	40
Renner	39	40
F. Slaughter	18	40
Clark	18	40
Baker	12	40
Pierce	12	37

BIRTH NOTE.

A 7 pound baby daughter arrived at the home of Mr. and Mrs. Neal Leech, on John street, Thursday. She has been named Irene Olive.

NOTICE

Notice is hereby given that the Civil Service Board of the City of Coshocton, Ohio, will hold a competitive examination for admission into the classified service of the Department of Public Safety, including the Police Department and the Fire Department, at the City Hall on Saturday, October 9th, at one o'clock P. M., at which time all persons desiring to take the examination for admission into the classified service of the Department of Public Safety as Policeman and Fireman, and as Lineman in the Fire Department, shall appear and take the examination.

Application blanks can be had by calling the Mayor's office.

Carl Rodgers,
Clerk of the Civil Service Board.
Sept. 23, 30; Oct. 7.

DAILY MARKET REPORTS

LIVE STOCK.

Pittsburg.

Pittsburg, Pa., Sept. 23.—Cattle - Receipts light: market steady, prime fed steers, 1300 to 1400 lbs. $9.25@9.75; choice fat steers 1200 lbs and over $9@9.25; good to choice fat steers, 1200 lbs. or over $8.50@8.90; fair to good fat steers, 1200 lbs. or over, $8@8.50; plain weight steers $7.50@8.25; choice fat handy steers $8.50@8.85; fat butcher steers 1100 to 1200 lbs, $7.75@8; fair to good do $7.25@7.75; common light steers $5@6; good to choice heifers $7.25@8; fair to good heifers $7@7.25; good to choice cows $6.25@6.60; fair to good cows $6.50@6; good to choice butcher bulls $6.75@7.25; fair to good bulls $5.75@6.50; common to fair $5@5.50.

Hogs—Receipts 1000; market higher: heavies $7.90@8; heavy yorkers $8.60@8.75; light yorkers $8@8.50; pigs $7@7.75.

Sheep and Lambs—Receipts 1,000; market steady. Top sheep $6.50; top lambs $9.50.

Calves—Receipts 50; market steady; top $12.

Cleveland.

Cleveland, Ohio, Sept. 23. Cattle—Receipts 150 head: market strong; choice fat steers, 1100 pounds and upwards $8.25@8.85; good to choice butcher steers $7.50@8; fair to good choice butcher steers, $7.50@8; fair to good butcher steers $6.25@7.50; good to choice heifers $6@7; good to choice butcher bulls $5.75@6.50; good to choice cows $5.50@6; fair to good cows $5@5.50; common cows $3.50@4.50.

Calves—Receipts 150 head; market is steady; good to choice $11.50@12; fair to good $9@11; heavy and common $6@9.

Sheep and Lambs—Receipts 1,000 head; market higher; good to choice springers $9@9.25; fair to good $6.10@8.10; good to choice wethers $5.50@6; good to choice ewes $5@5.50; mixed ewes and wethers $5.50@5.75; bucks $4@4.50; culls and common $3.50@4.50.

Hogs—Receipts 1500 head; market 10c higher; Yorkers and lights $8.50; mixed $8@8.25; pigs 8; roughs $6.50; stags $5.75.

East Buffalo.

East Buffalo, N. Y., Sept. 23.—Cattel—Receipts 250 head; market is very steady.

Veals—Receipts 25 head; market active at $4@12.50.

Hogs—Receipts 2500 head; market active; heavy $8.25@8.40; mixed $8.70@8.75; yorkers $8.60@8.80; pigs $8.50; roughs $6.60@6.75; stags $5@5.75.

Sheep and Lambs—Receipts 600 head; market active; lambs $5@9.85; others are unchanged.

TOLEDO GRAIN

Toledo, Ohio, Sept. 23.—Wheat Cash and Sept. $1.15½; Dec. $1.06½.

Corn Cash and Sept. 76½c; Dec. 57c.

Oats—Cash and Sept. 40½c; Dec. 39c.

Rye—No. 2, 95c.

Cloverseed—Prime, cash $11.50; Oct. $12.35; Dec. $11.70.

Alsike—Prime, cash $9.75; Oct. $9.77½; March $10.25.

Timothy—Prime, cash $3.55; Oct. $3.47½; March $3.57½.

QUOTATIONS ON GRAIN AND HAY MARKET

EDWIN S. LEE, EMPIRE MILL

These prices are paid here for the following:

Wheat, bu., old	$ 1.00
New wheat	1.00
Corn, bu.	.85
Oats, bu.	.50

The following are sold at the prices quoted:

Flour, eight sack (24½ lbs.)	.85
Oats, bu.	.65
Corn meal, 10-lb. sack	.25
Corn	.95
Bran	1.40
Screenings, cwt.	1.40
Middlings	1.60
Cracked corn, cwt.	$1.90
Chop, corn and oats, cwt.	$1.99
Unbolted meal cwt.	1.90
Oil Meal, cwt	2.00
Mixed grain, cwt.	$2.10

CLEVELAND PRODUCE

Butter.

Creamery, extra	28@28½
Fancy dairy	24@25
Elgin Butter	24c.

Eggs.

Fresh gathered	28½
Seconds	19c

Cheese.

American whole milk	17@17½
Swiss, fancy	[illegible]

POULTRY AND SEEDS.

Corrected by Chas. E. Lorenz wholesale and retail dealer in poultry, seeds, wool, etc., Second street.

Paying Prices.

Broilers	11c
Chickens	10c
Ducks, (colored)	10c
Ducks, (white)	11c
Turkey	.12c.
Geese	10c
Broilers	18c

Retail Prices.

Chickens	13c
Springers	14c
Geese	13c.
Turkeys	.15c.

SEEDS.

Medium clover	$10.50
Mammoth clover	$10.50
Sweet clover	$6.50
Alsike	$10.00
Alfalfa	$10.60@$11.50
Timothy, best quality	$3.75
Blue grass	$1.40

Coshocton Produce.

Reamer's Cash Store is paying these prices for the following:

Butter	.22
Eggs	.24
New potatoes	.50
Lard	10

Grocers are selling as follows:

Butter	.25
Creamery butter	.30
Eggs	.26
Sugar, 25 lb. sack	1.55
Cabbage, lb.	.01½
Lard, lb	.12½
New Potatoes	.65

COSHOCTON HAY AND FEED

A. H. Thomson & Son

These prices are paid for the following:

Hay (loose), ton	$12.00
Hay (baled), ton	15.00
Straw (baled), ton	6.00

The following are sold at the prices quoted:

Oil Meal	2.00

Corder, the Plumber. Both phones

True Secret of Keeping Youthful Looking

(The Beauty Seeker.)

"The real secret of keeping young-looking and beautiful," says a well-known hygienist, "is to keep the liver and bowels normally active. Without these requisites, poisonous waste products remain in the system, polluting the blood and lodging in various organs, tissues, joints. One becomes flabby, obese, nervous, mentally sluggish, dull-eyed, wrinkled and sallow of face.

"But to get liver and bowels working as they ought, without producing evil after-effects, has been the problem. Fortunately, there is a prescription of unquestioned merit, which may now be had in convenient tablet form. Its value is due largely to an ingredient derived from the humble May apple, or its root, which has been called 'vegetable calomel' because of its effectiveness—though of course it is not to be classed with the real calomel of mercurial origin. There is no habit-forming constituent in 'sentanel' tablets—that's the name—and their use is not followed by weakness or exhaustion. On the contrary, these harmless vegetable tablets tend to impart tone and elasticity to the relaxed intestinal wall. Sentanel tablets, which may be procured from any druggist—a dime's worth will do—will prove a revelation to any constipated, liver-troubled person."

Chief Cause of Pimples, Blotches, Sallow Skin

(Messenger of Health.)

Unsightly eruptions, pimples, boils, blotches, sallow or muddy skin, usually are due to a sluggish liver, a constipated bowel—and a polluted blood stream as a consequence. How foolish in such cases to resort to outward applications, which can never have natural, permanent results. If more people only knew it, there is a very simple remedy, to be found in any drug store, which is as effective as it is harmless and quick acting. It is an old formula, long recognized by the medical profession, which has been put in tablet form, and at such small cost no one need now be deprived of its wonderful benefits.

"Sentanel tablets"—that's the name—are entirely vegetable and there's no habit-forming ingredient. You need only get about a dime's worth, and swallow one at bedtime to realize there's nothing else quite so good for the purpose. The action in the morning is so easy, so soothing, and instead of a weakening after-effect, you feel truly refreshed and invigorated. Sentanel tablets are not only the finest remedy known for constipation and torpid liver, but offer the sanest, most sensible treatment for the unpleasant difficulties of the character mentioned.

Great Demand for New Constipation Remedy

They say that the advent of the "sentanel tablet" as a vegetable substitute for calomel has resulted in an extraordinary demand for this remarkable product. It seems to have made a hit particularly with those afflicted with chronic constipation, who were quick to recognize its advantages over calomel and the usual laxatives.

Sentanel tablets, aside from their efficacy, doubtless owe their success largely to a tendency to aid in bringing about natural functioning—instead of encouraging the "cathartic habit." Also, instead of injuring the membraneous lining of the organs involved, they exert a healing influence. Instead of weakening, they add tone to the intestinal wall. And they work so easily and gently, they are of course preferred on this account to the violently acting purgatives. Their inexpensiveness is another reason for the popularity of sentanel tablets. One need procure only a dime's worth, and take one tablet upon retiring, to be convinced that the ideal remedy for constipation, torpid liver, and their many evil consequences, has finally been found. Druggists Review.

NewspaperARCHIVE®

RB Fashion Clothes

FASHION PARK STYLES FOR MEN

Not like other clothes

LYNDE & GOSSER On The Square

Misses Chloe Maher, Nettie Fox and Clinton Maher.

STUDENTS TO SERVE MEALS

Princeton, N. J., Sept. 23.—Student waiters will be employed to serve the meals at Princeton University Commons, which opens for the fall term today. Negro students are now being trained for the work. Each will serve three meals a day, and at the end of a week their character will be determined. The experiment has been tried in order to help to solve the working student problem and as a step toward a large dining room.

FORTUNE FOUND IN WOMAN'S CLOTHING

New York, Sept. 23.—Congressman Henry W. Watson, of Pennsylvania, today took the body of his wife, who died of heart failure here yesterday while aboard a street car, to her family home at Wilmington, Del., for burial.

Representative Watson said today that he could not explain the finding of more than $12,000 in cash and $55,000 worth of jewelry in Mrs. Watson's possession.

TAKES POSITION WITH HACK-LORENZ

Robert M. Hunter, who for several years has been employed at the D. O. Thompson clothing store, has resigned his position there to accept a similar one with the Hack-Lorenz clothing store and entered upon his new duties Thursday morning.

STYLE

Seen at its very best in Kuppenheimer and Michaels Stern & Co. Fall Suits and Overcoats now being shown by the Hack-Lorenz Co.

Now that you're thinking about new Fall clothes, you'll want to know what the styles are like

You'll see what "CORRECT STYLE" really is when you try on a few of our new Fall Suits and Overcoats made up of the finest domestic and imported fabrics with hand tailoring throughout in faultlessly correct models.

The Style, Fabrics, Tailoring, Fit in these clothes never fail to impress one with the superb skill in clothes making attained by the House of Kuppenheimer and Michaels, Stern & Co.

You'll see wonderful Suits and Overcoats here at

$15, $18, $20, $22.50, $25

We've an unusual display of smart Suits and Overcoats at

$10.00 and $12.50

The fine fabrics, faultless tailoring and correct style in these popular priced suits and overcoats tell their own story better than we can. You need only see these clothes to note their superior merit at this low price. Fully guaranteed. You take no risk whatever. See them.

The Hack-Lorenz Co.

Where Quality and Truth in Advertising Always Prevail

SOCIETY

Goes to Washington.

Clarence Lenhart, of Walnut street, expects to leave Friday for a ten days' visit in Washington, D. C.

Surprise For Dr. And Mrs. Secrest.

Thursday night members of the Epworth League of Grace M. E. church gave a farewell surprise for Rev. Dr. and Mrs. J. S. Secrest, pastor of the church and his wife, who leave next week to make their home in Akron, following Dr. Secrest's transfer from Grace church to superintendent of the Akron district of the Northeast Ohio conference of the M. E. church.

As a parting remembrance the league presented the pastor and his wife with a set of beautiful silver teaspoons.

Hold Market Saturday.

The Junior Father Light Standard Bearers, of Grace M. E. church will hold a market in the annex of the Central Grocery and Market, Saturday afternoon. Cakes, pies, cookies, salads and baked beans will be among the articles offered for sale.

Leaves For School Next Week.

Miss Elizabeth Jane Sawyel, of Chestnut street, will leave next Tuesday for Knox School, Tarrytown on the Hudson.

Miss Sawyel possesses a rare talent for whistling and expects to develope this talent under one of the best instructors in the country at Knox. She will be accompanied to Tarrytown by her father, S. M. Sawyel and they will stop en route for two days in New York.

Attending W. C. T. U. Convention.

Mrs. Charles Miller and Mrs. T. R. Martin, of Roscoe are attending the W. C. T. U. state convention in Dayton this week.

Leave For Warsaw.

Mr. and Mrs. Aron Bishop, of Cleveland, who have been visiting relatives in Coshocton, left Thursday for a visit with relatives in Warsaw.

Dinner Guests.

Mr. and Mrs. Sanford Lowe entertained at dinner Sunday, at their home on Layland route 1, the following guests: Mr. and Mrs. George Buckley and sons, Donald, Nowal and Lewis Wayne.

Yes—We Have It

And we honestly believe that

Rexall "95" Hair Tonic

is the best hair tonic on the market—50c a bottle. Sold only by us.

Siegrist & Williams.

STRING TOWN

Bert Wheatcraft and wife called on Ray McClure and wife Sunday afternoon.

Mr. and Mrs. S. J. Adams, of Cleveland, and Mr. and Mrs. George Vogle, of Urbana, Ill., spent last Wednesday with Levi Pew and family.

Misses Mack and Bessie Burrell and Mary Boyd spent Sunday with Irene Croft, of Keene.

Mr. and Mrs. Foy Laughlin were Sunday guests of Mrs. Mattie Dudgeon.

Mr. and Mrs. Frank Pew and children, Olcutt and Nova, spent Sunday with Mr. and Mrs. Jake Kleinknecht, of Roscoe.

Mr. and Mrs. James Boyd called on Mrs. Mattie Dudgeon Sunday evening.

Mr. and Mrs. C. R. Haxton spent Sunday with John Haxton.

The farmers are busy sowing wheat and cutting corn.

John Foster, of Sheldon, Ill., is visiting at the home of Martin and Simon Pew.

The people of Keene and vicinity are very sorry to hear that Rev. Booth and family are going to leave in a few days for Delaware, O., where he will preach the coming year.

City subscribers should insist on a receipt from the carrier.

Wear "Harris Made" Clothes

Best Fit, Best Style, Best Workmanship.
Satisfaction Guaranteed or Money Refunded

HARRIS, The TAILOR

Our New Location—Cor. Main and Hickory Sts.

Yes, We Build Them To Sell

Come To The HAY ADDITION Some Time
Before Monday And We Will Show You

Why They Sell So Quickly

The Beautiful Cottage We Are Just Completing In The Hay Addition Is Attracting Much Attention And We Want YOU To See It.

SNYDER & SENFT

Coshocton's Leading Real Estate Firm

NewspaperARCHIVE® NewspaperARCHIVE®